'59 Legend

"For the dear old North Side High stands majestic by the stream."

The Class of 1959 Presents

THE *Legend*

NORTH SIDE HIGH SCHOOL
FORT WAYNE, INDIANA

During this past year, the days have been filled with memories and we have had a wealth of experiences. Our traditions and customs, organizations and social activities, outstanding athletic department, and high academic standards have made the time we put in worthwhile.

The enrollment rose to 2,045; the addition of fourteen new faculty members, bringing the total to 90, made North Side the largest high school in the city for the second consecutive year. We celebrated our 32nd anniversary and the '50's came to an end.

From the bright hustling mornings to the quiet restful evenings, we never failed to have eventful days at North.

So that you can relive these wonderful experiences, the Legend enthusiastically gives you a look at . . . .

The Golden Days of

1959

TABLE OF CONTENTS

Opening section ....p. 1
Academics .....p. 18
Activities .....p. 32
Faculty .....p. 64
Classes .....p. 74
Sports .....p. 126

Keeping the school neat inside and out is the job of every student, as demonstrated by Bobbi Horne and Wayne Payne (top). Students leave quickly during fire drills.

WITH COOPERATION, THE

Taking the time to throw away that piece of waste paper, helping out in the office, or just walking to class; all reflect the friendly and cooperative spirit of Redskins. These customs have helped to build our school to what it is today and what it stands for. This real spirit shows up throughout the year in what the students do willingly for North Side. We realize that this is our school and we are proud of it, and as such, we strive to uphold the ideals that will continue its progress in our eyes and in the eyes of the community.

Straightening up the office records is a big job according to senior office worker Pauline Osborn.

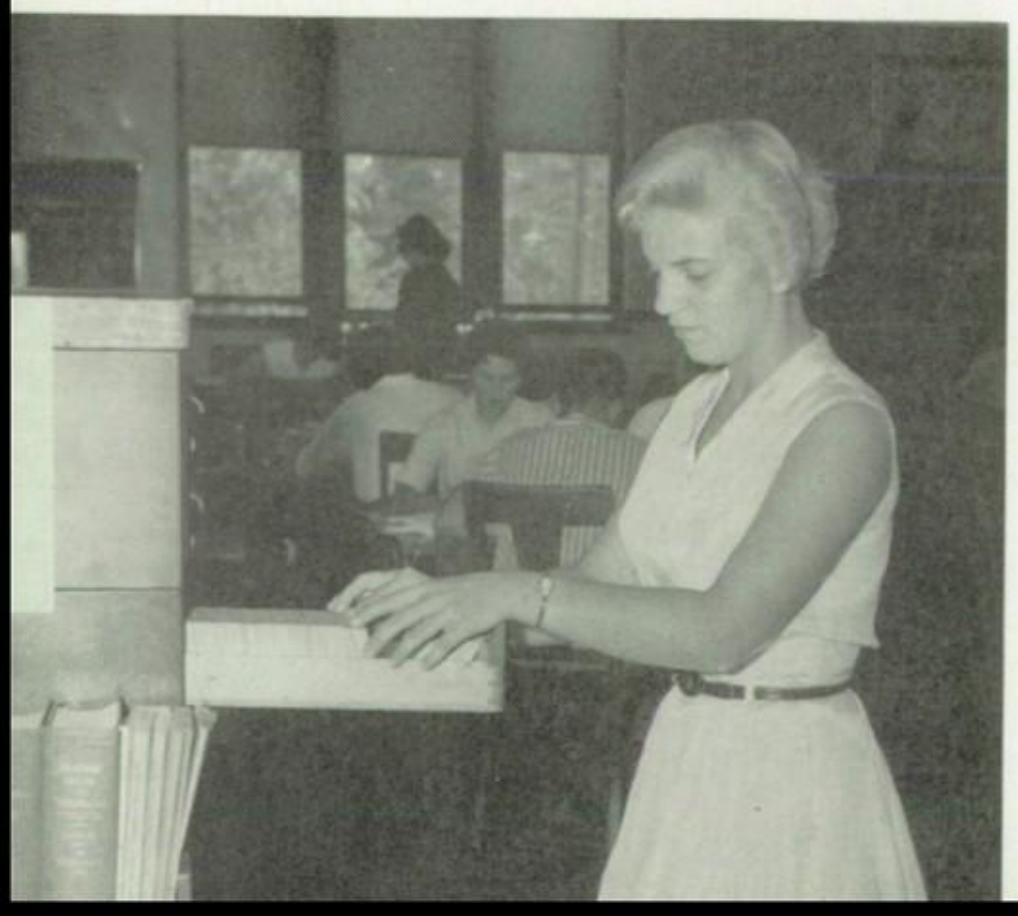

The library is a place for quiet and peaceful study. Sherri Ehlert is taking advantage of its study facilities in her continuing search for knowledge.

DAYS RUN SMOOTHLY

Senior Stubby Weaver fails to evade the long arm of the law as his credentials are checked by Officer Fred Koberman during the annual car-safety check.

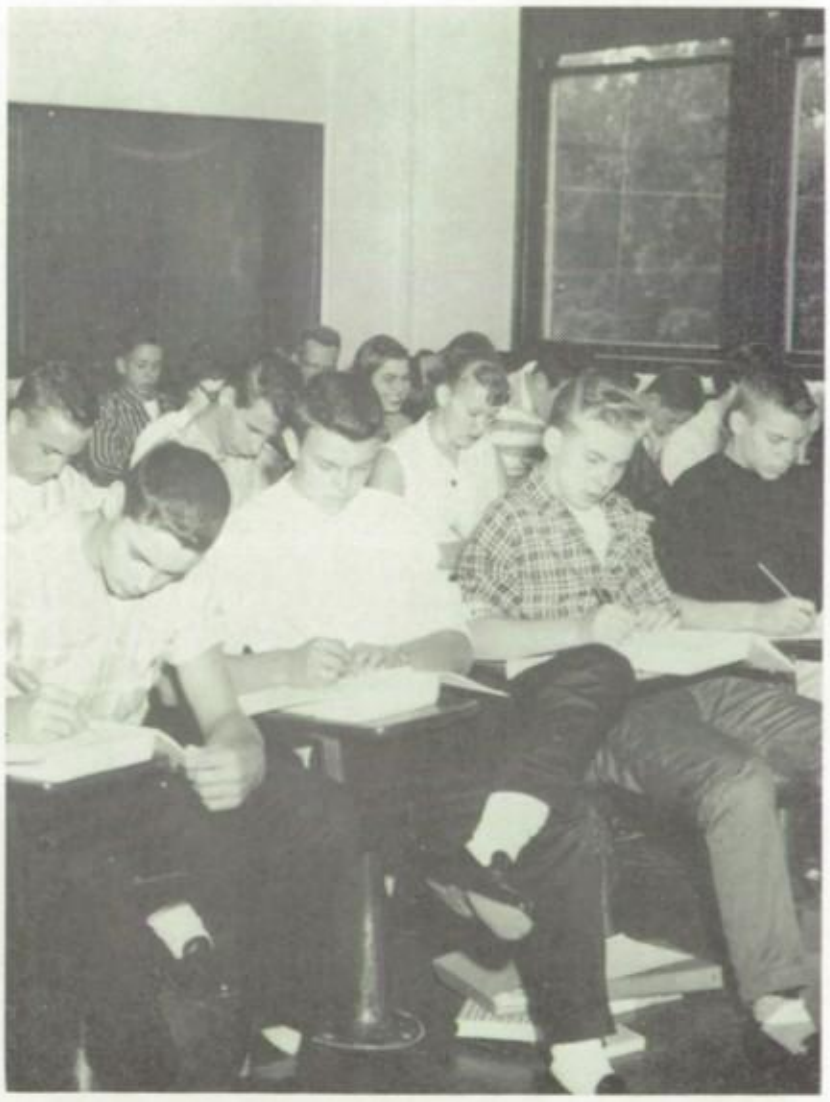

Good behavior in the classroom during the teacher's absence is another fine quality of Redskins. Here Mr. Sinks' General History class continues to study quietly while he is out of the room for a few minutes.

To conquer the problem of filled hallways between periods courtesy and thoughtfulness are needed on the part of every student. Keeping on the right is necessary.

These Freshmen seem a bit confused after being given directions by John Fitch and Jim Garrard.

As soon as the yearbooks are distributed, groups such as this gather to sign each other's book for later memories.

MANY TRADITIONS

Parents are given a chance to pass classes, meet teachers, and have conferences if they wish on back-to-school night.

An old tradition has been the restriction of the main door to seniors only. All look forward to this privilege.

As has been the custom, seniors have preserved the honor of leaving assemblies first. Underclassmen wait patiently until their glorious fourth year.

As always, Get Acquainted Day again this year brought throngs of newly found friends and old ones close together by a humorous assembly, signing cards, and a dance.

FILL OUR CALENDAR

Pat Riley urges senior classmates to vote for him during the class nominating speeches preceding the election.

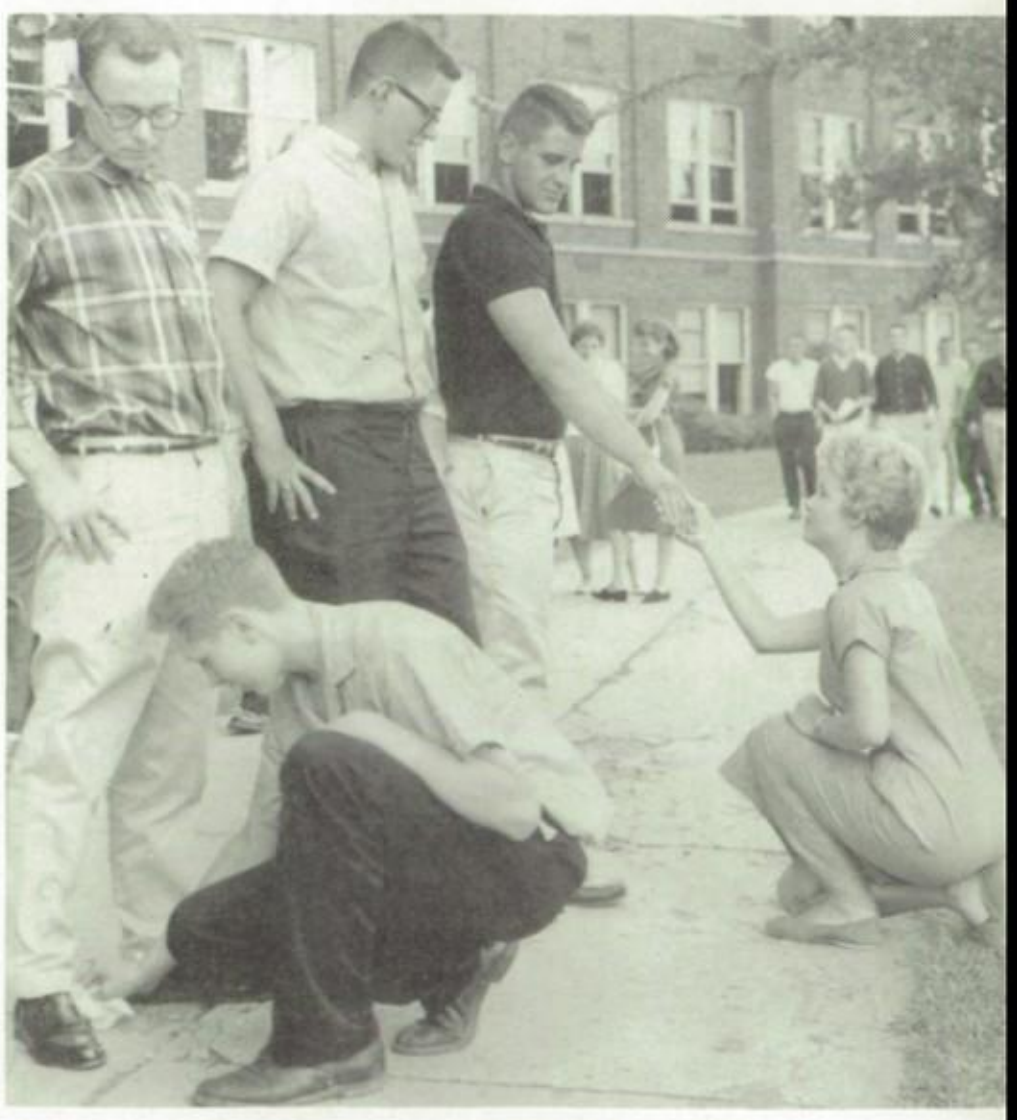

Shoe shining and proposing are a few of the embarrasing stunts that freshmen must perform each year before becoming full-fledged Redskins.

"Charge"! Initiated by the band this year, this cheer became quite popular with the student body at games.

The twirlers did their part this year by performing in pregame and half-time shows.

THE SPARK OF SCHOOL SPIRIT GROWS BRIGHTER;

"We're from North Side and couldn't be prouder." This familiar cheer seems to sum up the feelings of Redskins toward the big dome. The strong feeling of pride for our school is known to us all as school spirit, and it plays a major and important part at North. The "spirit of 59" has given our teams the added incentive to go out and win. The spark of spirit is always there, waiting to be fed to bring forth the fire again. It may blaze forth as we cheer our teams on to victory, or smolder quietly when we join together to help the needy at Christmas.

The spirit swung into action at the first rousing pep session against our city rival, Central, picked up momentum as we swept the city football crown, and continued upward throughout the year. Each time the cheering sections resounded with the "couldn't be prouder" cheer, feeling of loyalty grew in the heart of every Redskin.

Santa was overjoyed by the generous contribution from Redskins to the Christmas Bureau this year.

Tournament time means the time to get out the old paint can and splash some school spirit onto the Redskin jalopys of some of the more enthusiastic fans.

Enthusiastic football fans became so excited that they left their seats and cheered on the side lines. Here the cheerleaders and fans rejoice as we score once again.

LOYALTY INCREASES AS THE YEAR PROGRESSES

With the assistance of Jerry Clemets' bugle, the Redskin boys held up their end of the cheering this season with their spirited block.

"We want our Redskins," rises from the crowd as loyal fans wait for our victorious city football champs.

PIZZA, CUSTOMIZING, RING EXCHANGE REMAIN POPULAR

The hula hoop craze that has covered the nation this year, hit here as well. Don Steffon lets Margo Roth demonstrate how its done as he is content to watch.

Danceskins, short skirts, and bermudas dominate the ever changing girls' wardrobes, as displayed by Pat Pence, Janet Loudermilk, Sarah Shideler, and Harriet Meek.

The smart new look in boy's sweaters has captured the Dome as exhibited by Mike McVey and Butch Snow.

WHILE HULA HOOPS, DANCESKINS, PERRY COMOS CATCH ON

Slumber parties were popular again this year as proven by this out turn for this party-before-a-slumber-party at Sherrie Moore's house. It was the usual sleepless variety.

A sentimental custom developed over the years is the ring exchange between steady couples.

Dianne Brandt and Ann Stellner struggle with some pizza on their way home from a press convention at Franklin College.

Jerry Clemets shows Ron Meyers the latest improvements on his old Essex. These boys, like many others, spend their free time customizing their cars.

Polishing off that algebra problem between bites of hamburger, boning up for that grammar test on the way to school, or spending that study period wisely; these are three of the many ways in which Redskins study. These familiar scenes around North show how students take advantage of their free moments by using them for study.

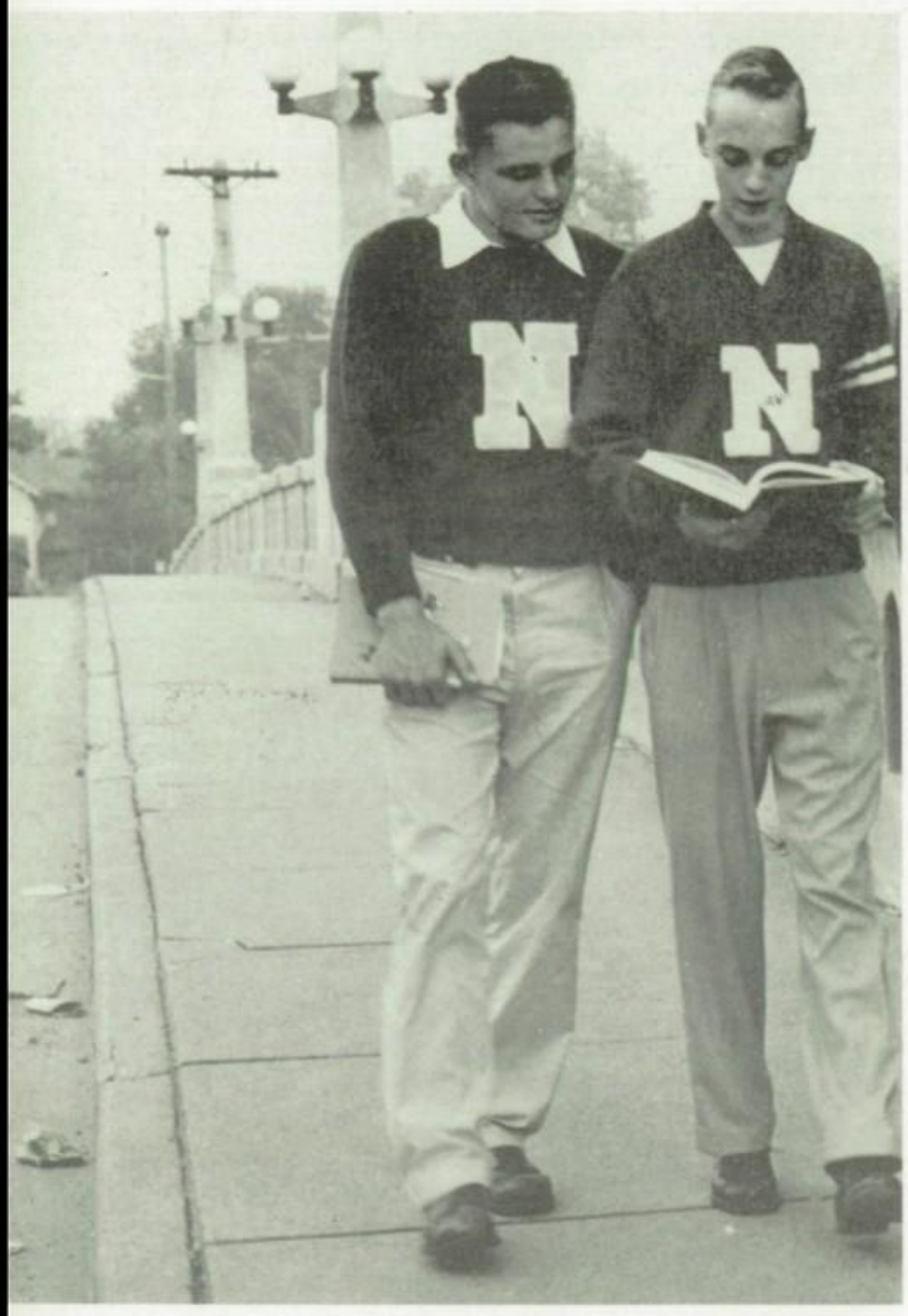

Harold Dimke seems to be interested in what Keith Davis is studying while on their way to school.

Jack Arney finds time to read an essay while working at Johnnie's during his break or during a short lack of business.

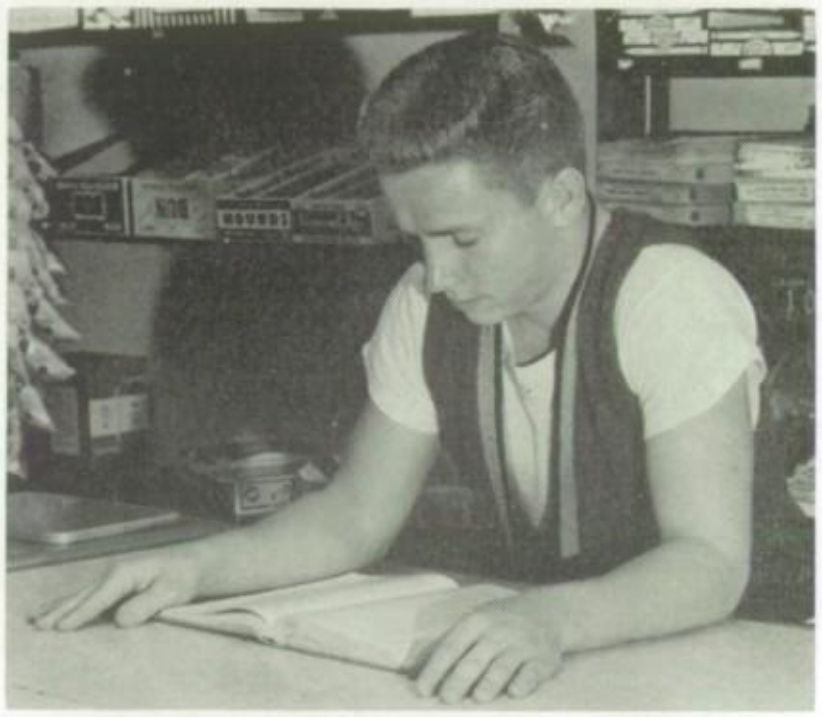

WE SPEND OUR FREE TIME

Redskins gather on the school steps to do their studies at noon or after school in the Spring and early Fall.

John Johnson and Sue McNelley find refuge in the Northerner room, to study of course.

Suzane Gettman likes studying quietly at her desk. Her Spanish book is opened to an explanation of subjunctives.

Phyllis Hart and Judy Doehrman, ignoring the noise and confusion, study on the bus on their way home.

STUDYING IN VARIOUS PLACES

Most students use their free periods for studying in one of the study halls: 316 or the cafeteria.

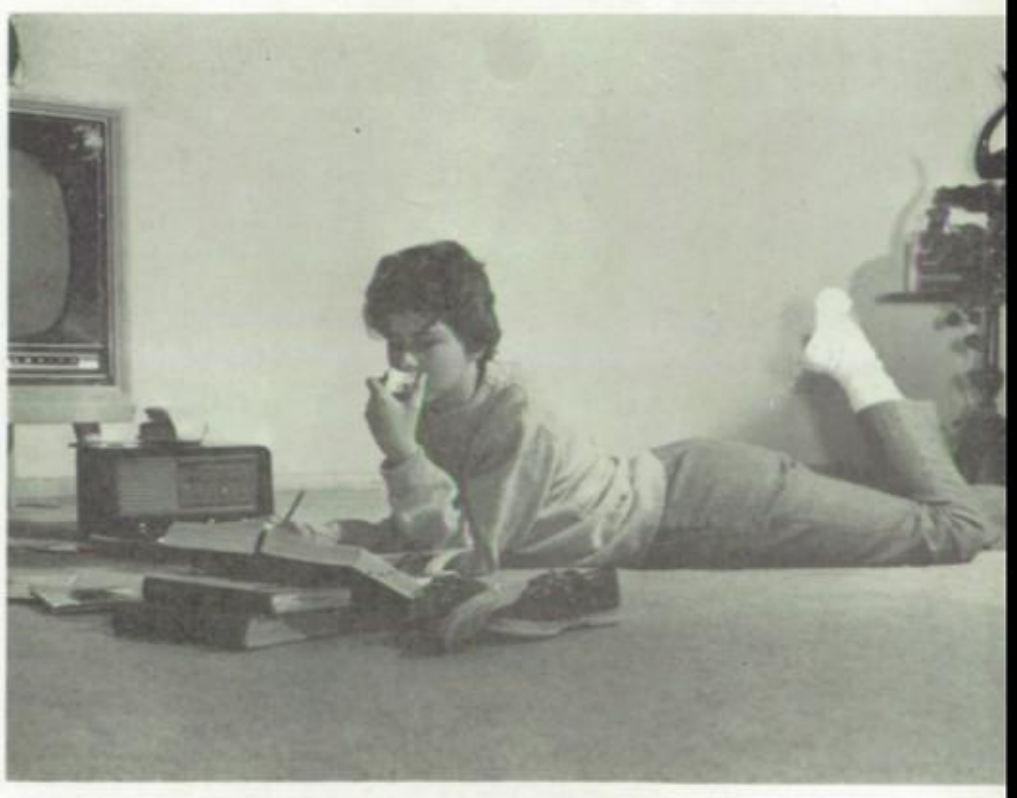

Cheri Tabacoff prefers to study with apple and radio.

The Student Council officers installed all class officers. The word from our school code chosen as a topic for the speech given by each officer was "Dependability."

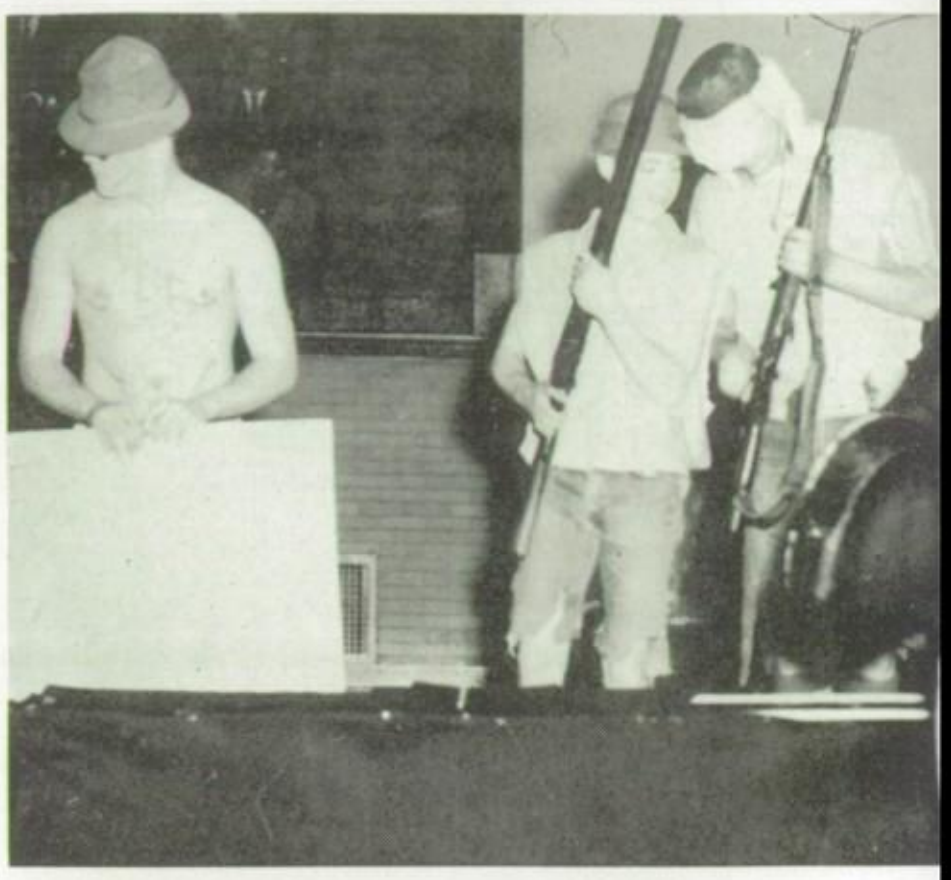

The senior boys aided the yell leaders at rallies now and then. Above are some salesmen for the Casey Coffen Co. A South Sider has just jumped out of the Coffen.

Mr. Richard Haupt was the guest speaker at the Lincoln-Washington Day assembly sponsored by the Helicon club.

WE LOOK FORWARD TO

Seniors did a skit called "The Viper" at one of the rallies. Here the Viper (Wayne Payne) "vipes" the floor.

A great number of Art club members participated in a very colorful spirit-arousing skit. They obtained much interest from the student body with their demonstrations of art work and eye-catching costumes. After much planning and practice, they spurred the team on to win with the use of their clever signs and ball handling.

CONVOS; PEP RALLIES INSPIRE TEAM

A Cappella sang, after hours of practice, their forty-five minute cantata.

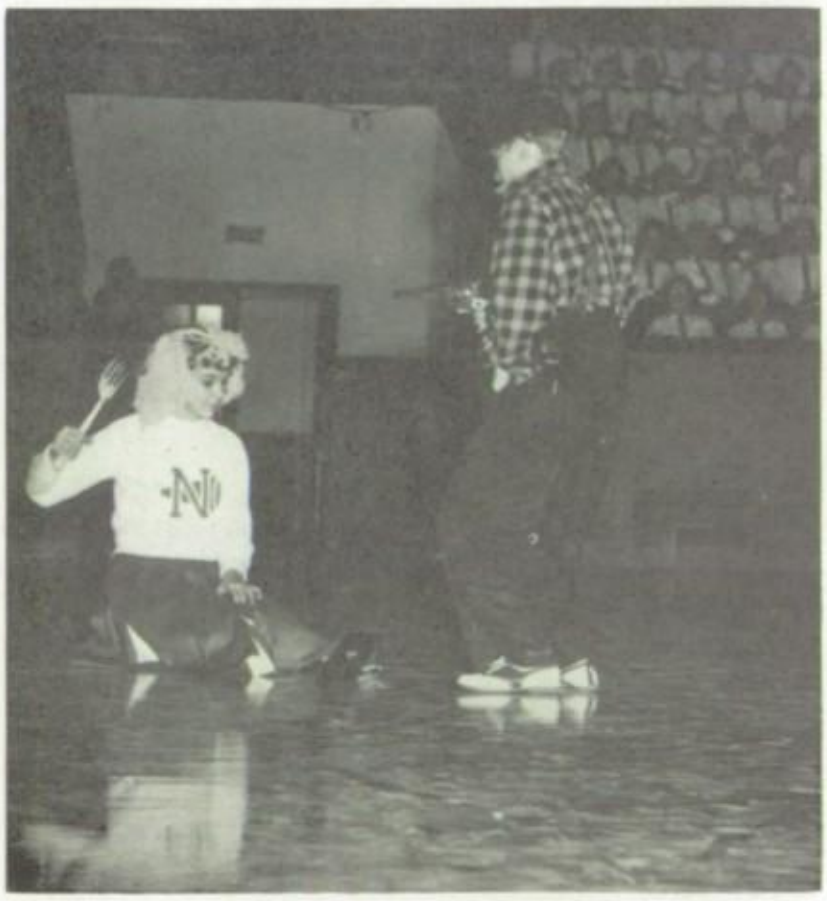

There were two Easter assemblies, the first one being for the upperclassmen and the second for the underclassmen. The Cheerleaders brought much laughter from the crowd with a skit learned at a cheerleading convention.

Varsity Varieties, the school talent show, took place this year in April instead of earlier in the year as before. Singing, dancing, pantomiming, and skits made up the program. A group of senior boys are signing up with Mr. Purkhiser for a charleston act.

To break up the routine of the school day, many activities such as the Intramural Speech Contest were presented. Eve Meyer is shown giving her winning speech in this event.

Legend staff members assisted the professional photographers in taking underclass pictures. This operation took two photographers and two days.

Accepting her recognition ribbon from Mr. Zimmerman, Sally Roberts enjoys a feeling of success.

There is a day each year when we stop to review the events and accomplishments of that year. This tradition, known as Recognition Day, takes place annually on Northrup Field. Recognition Day brings with it much sentiment, as it closes out the year for seniors, giving them their last day of recognition before leaving the Dome. For freshmen it is but the beginning of eventful years to come. The assembly follows a year of classroom work and homework, and pays off in dividends of happiness and pride.

RECOGNITION DAY BRINGS A FEELING OF SATISFACTION

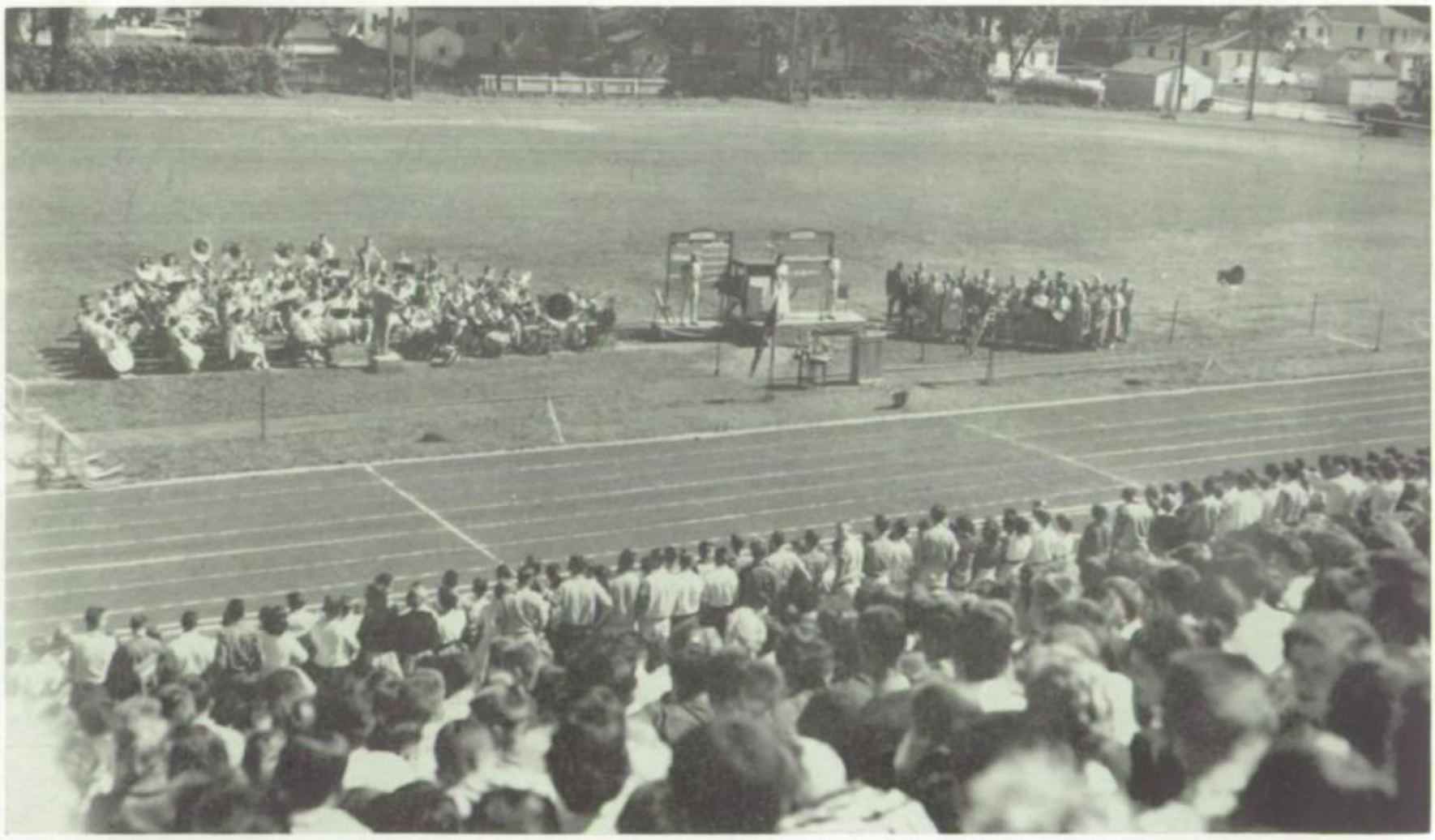

Those who have received ribbons stand and are recognized by all.

This year is unique in the fact that the enrollment at North Side is the largest in its history of thirty-two years. Never again will there be such a large freshman class at the Big Dome as the result of the adoption of the 6:3:3 system next year. In spite of these crowded conditions, the four courses of study offered present a challenge to every student. Through able guidance, the interest of the student is met and channeled into the proper course. The classes are grouped according to the pupil's ability. Students are greatly rewarded, only after many hours of intense studying, with valuable knowledge and better preparation for the future. All this points up to the fact that . . . .

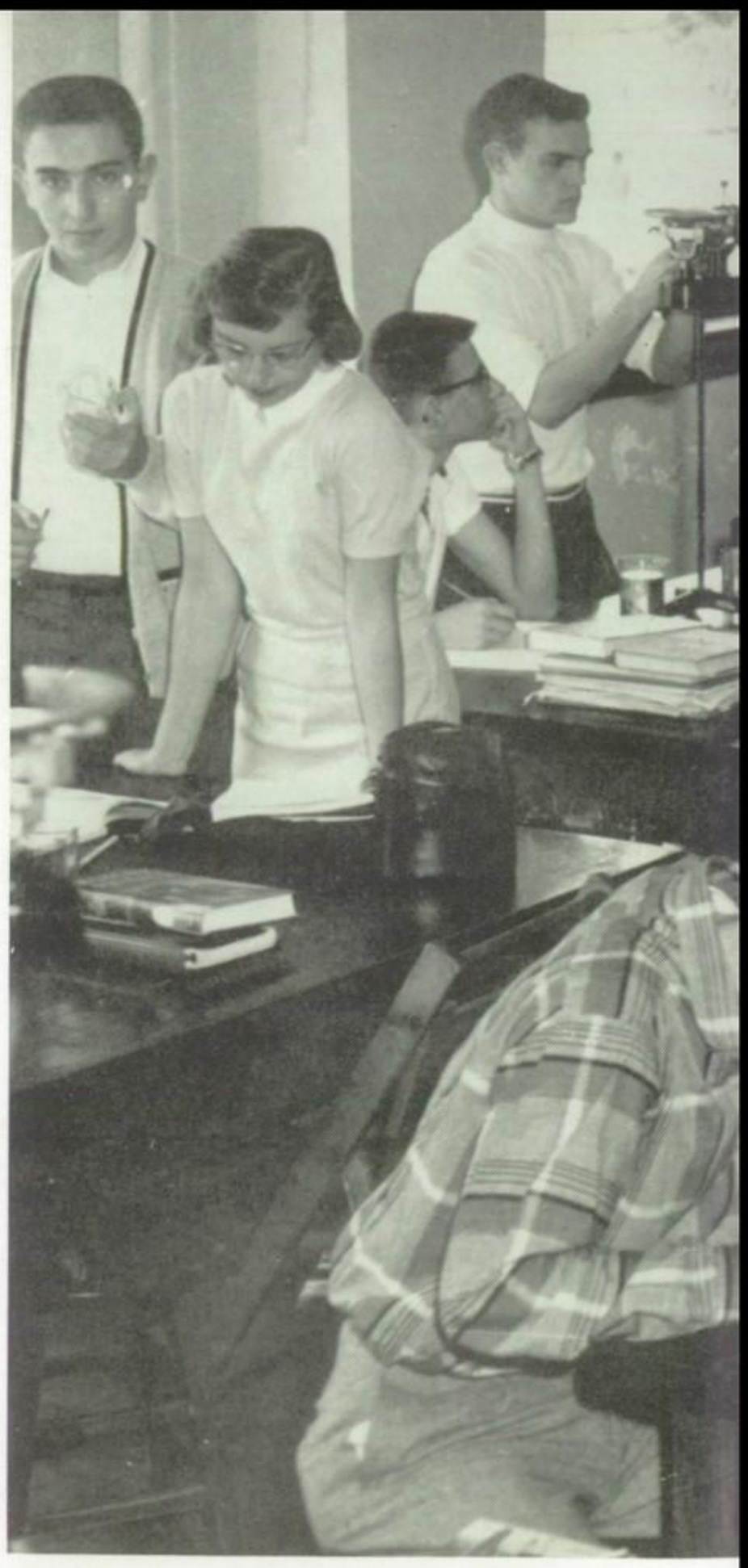

Scholarship Can Be

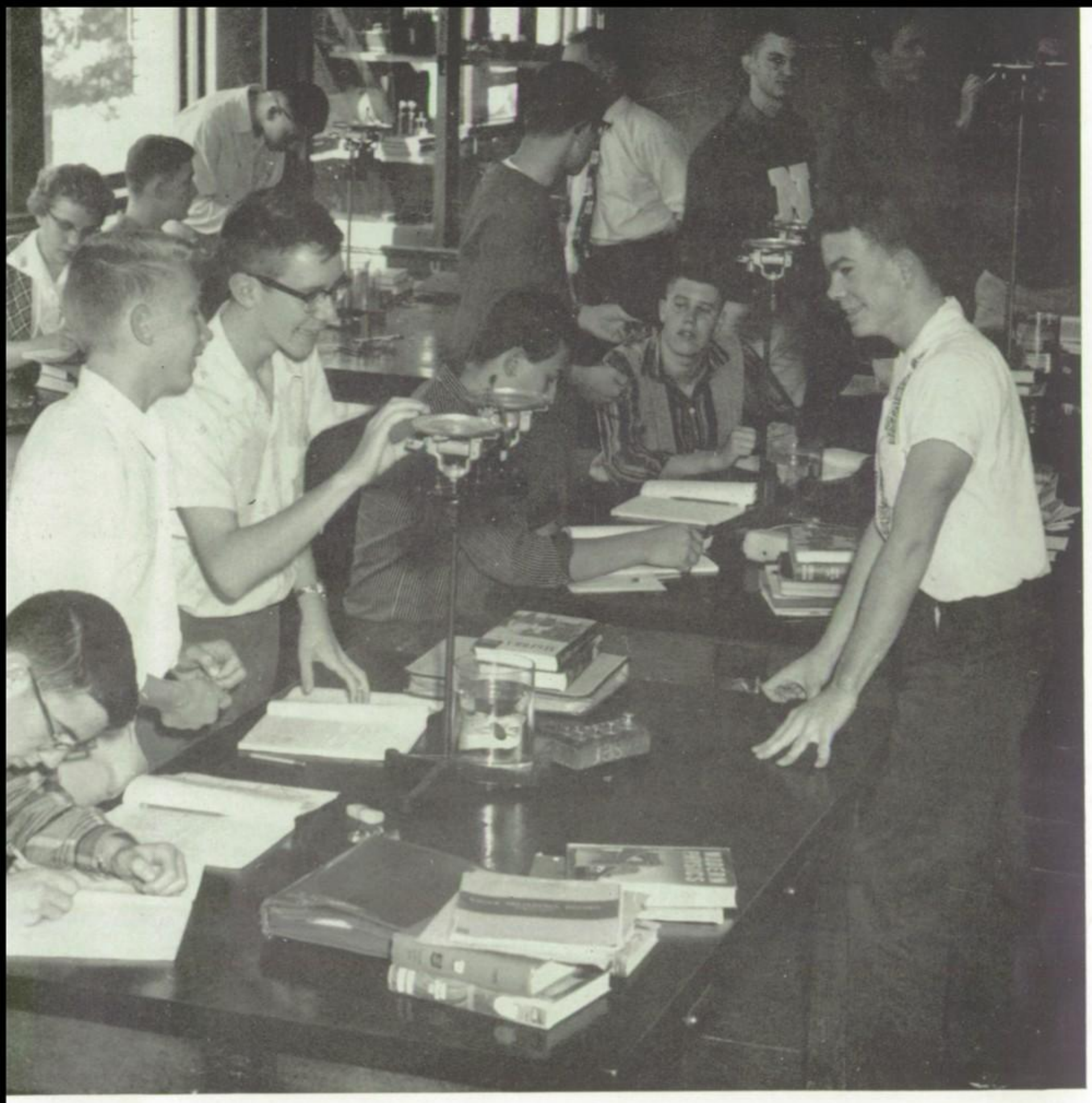

Rewarding

Academic

AMATEUR SCIENTISTS SPEND MANY HOURS EXPERIMENTING

In the scientific age in which we live, science is a necessary component in the education of every student. All curriculums require at least one year of science. These courses of study, which include chemistry, physics, biology, botany, and physical geography, are designed to cover a wide and varied range of interest.

These subjects are taught with the idea that only through practice and experimentation can the student get the full value from his theory. Therefore, the sciences at North incorporate bookwork, laboratory work, and projects in their course of study. The school possesses well-equipped chemistry and physics laboratories and facilities for adequate experimentation in the other sciences. Recently, an advanced semester of biology which can be taken by students who qualify, has been introduced.

Weed collections in botany classes, radiation experiments in biology 3, and class demonstrations in chemistry, physics and physical geography are projects to further the student's knowledge in a particular phase of the subject. This work also increases the student's interest in the subject which he has chosen to study.

Mr. Lewton supervises the Biology 3 experiment conducted by Jackie Lamprecht, Mike Nahrwold, Sandy Liniger, and Jim Howard: that of using radioactive isotopes in tracer experiments.

These students in botany class show that they are really enjoying their laboratory period. Miss Thompson is ready to help anyone who has trouble with his microscope.

AND STUDYING ABOUT MAN'S SCIENTIFIC ACHIEVEMENTS

Demonstrating Archimedes' principle which shows the buoyant force of liquids are Ron Madden and LaMoine Motz. Mr. Pressler supervises.

Julie Hippensteele and Bernard Kelly, both Chemistry 1 students, watch as Mr. Lewis explains the method of generating hydrogen sulfide gas.

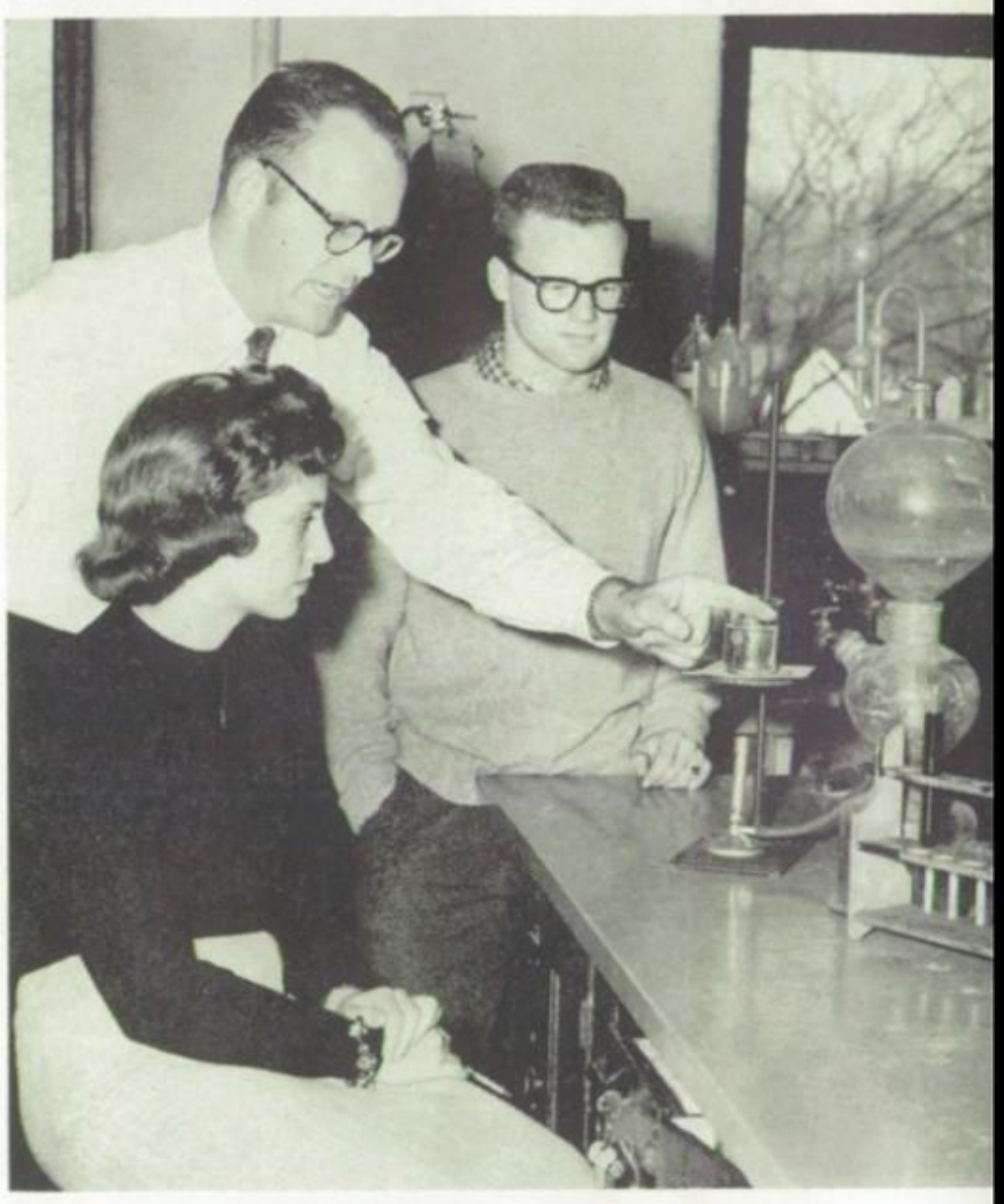

Mr. Whittern explains the operation of the barograph, an instrument used to record barometric readings, to Mike Laughlin, a student in physical geography class.

The fact that mathematics plays an important part in our lives, both directly and indirectly, is clearly set forth by North Side's excellent program in this field. Freshmen are required to take one year of math. Students on the academic and business-academic courses must take algebra their freshman year and geometry in their sophomore year. After these requirements have been fulfilled, the student may take any math course he wishes. The courses relate to each other in that one course will teach the student material that will be useful in the other course. The required math of the underclassmen furnishes him with a background so that he may take the more advanced courses—algebra 3, algebra 4, solid geometry, and trigonometry.

General math is offered for those students who are not eligible for advanced math. This course gives a fundamental knowledge of everyday applicable mathematics.

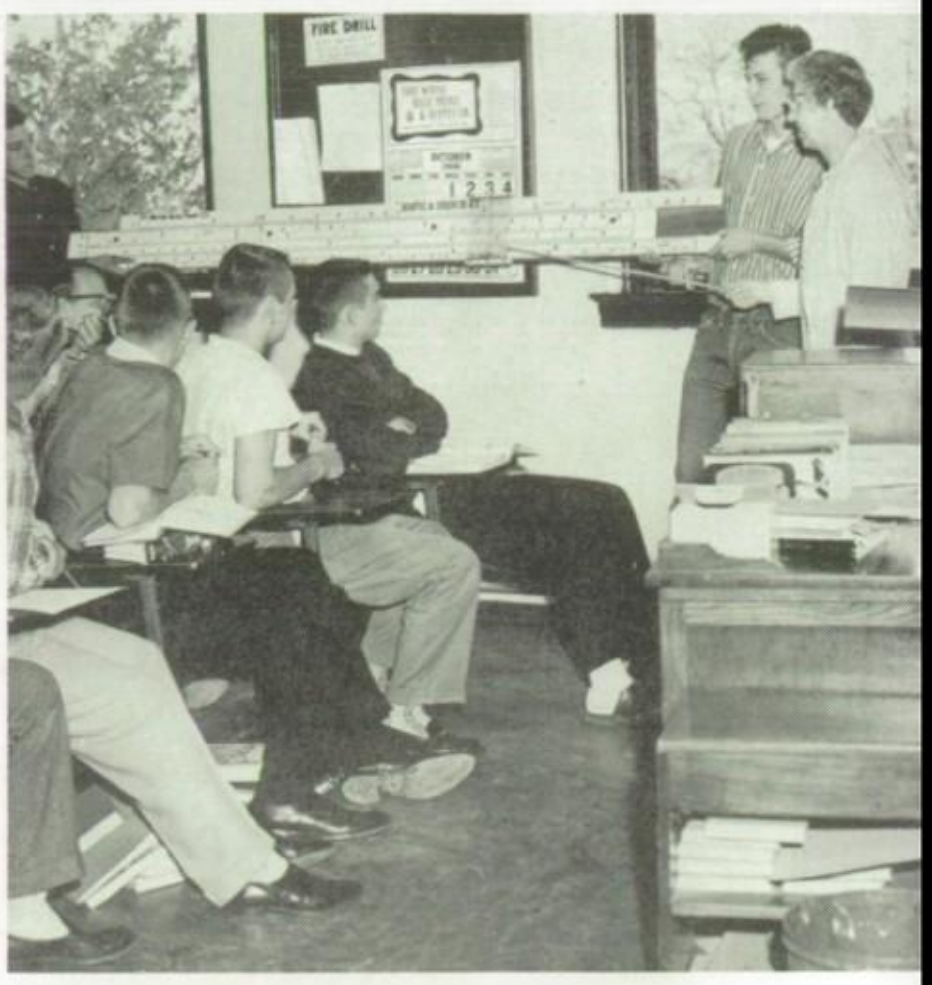

"In trig. you must learn to use the slide rule," says Miss Miller to a group of puzzled boys.

MATHEMATICS IS A PUZZLEMENT FOR MANY A REDSKIN

Mr. McNeely explains a geometrical theory about triangles.

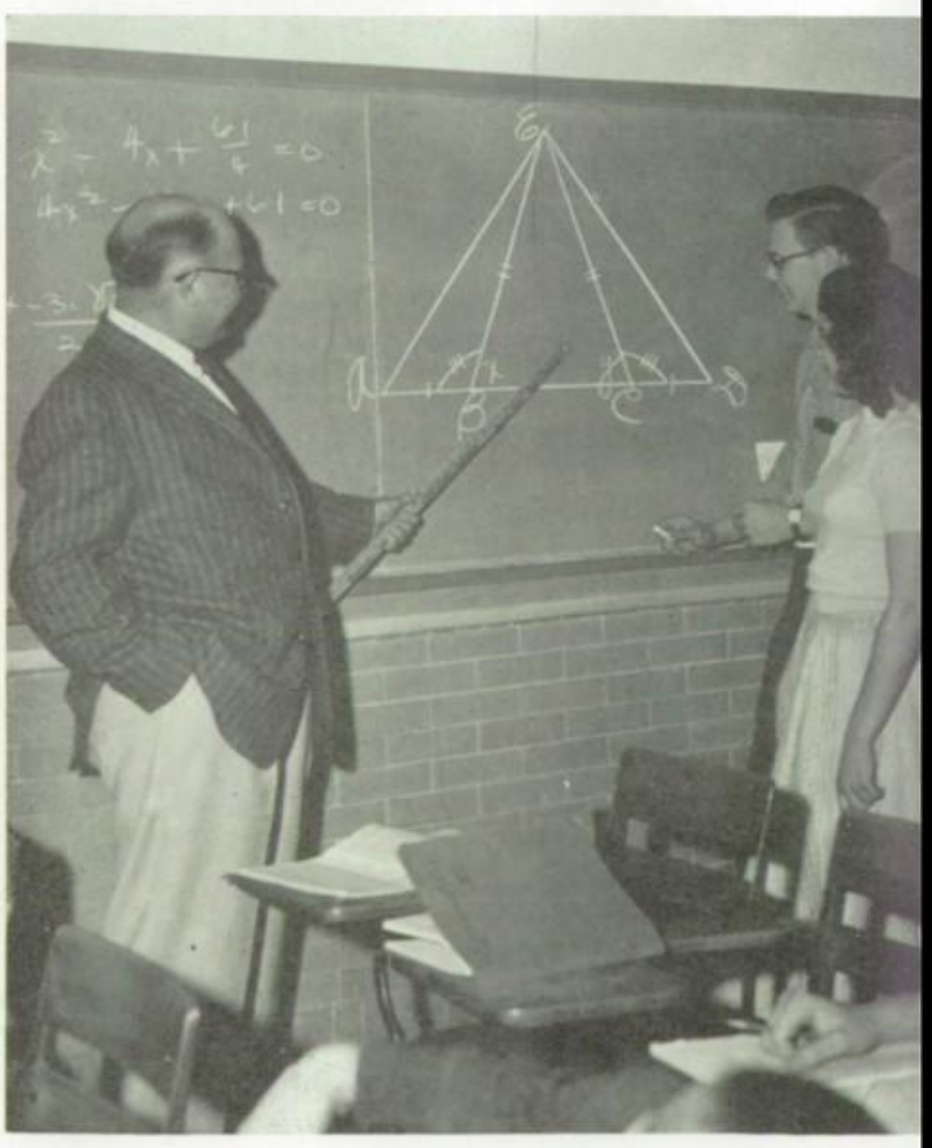

Mr. Pennington looks on as Junior Paul Wehrenberg solves an involved problem in algebra 3 class.

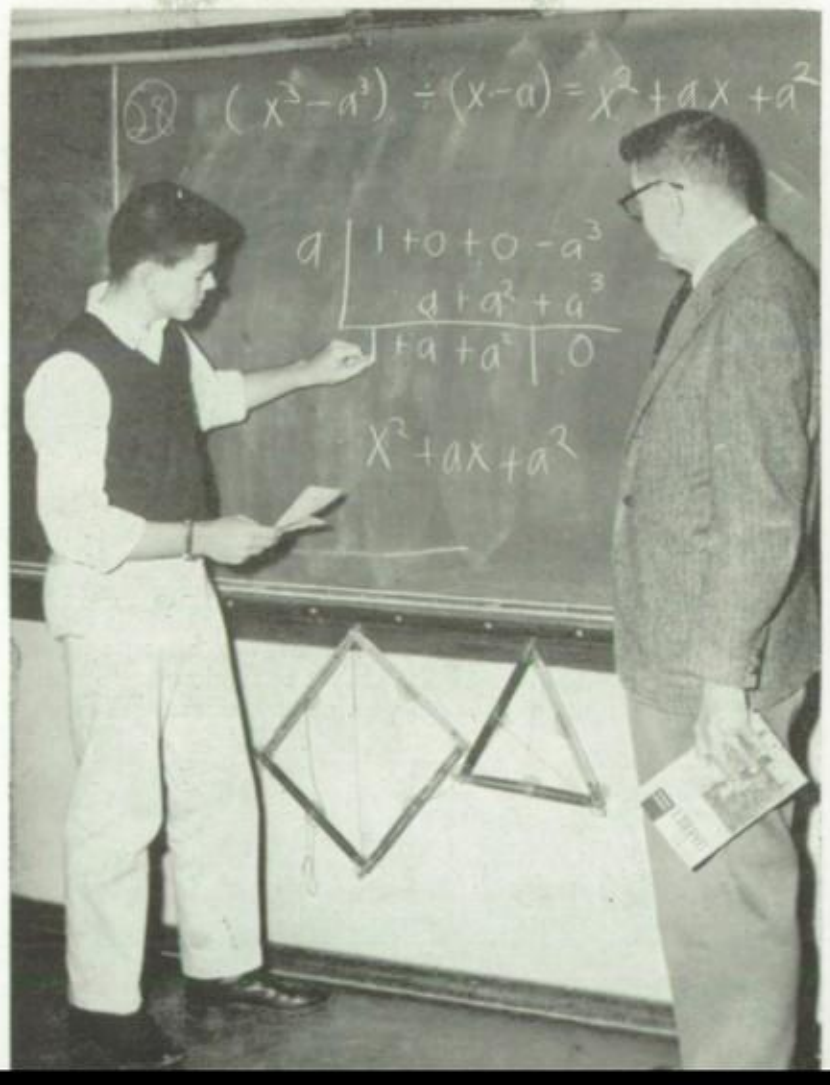

HEALTH AND SAFETY TEACH US A BETTER WAY OF LIVING

Nancy Martin and Sandy Liniger examine the model of a human being that is used by the health classes.

Supplementing the usual academic subjects, North Side offers a variety of courses which deal with the student's everyday problems.

To encourage safer driving, a course in driver's training is offered. This course includes classroom work and actual driving experience in the car furnished for that purpose. Girls' and boys' health attempt to better acquaint the individual with his anatomy and therefore encourage a better health program and more personal concern. Family living is designed to offer material that may help young people to gain a perspective on life adjustment as a whole through an understanding of himself and others. These courses better enable the student to succeed in the complex world in which he lives.

Mr. Kline puts his confidence in one of today's teenage drivers. A portion of the driver training class period each week is spent in the car.

There are many panel discussions in family living class. Here, Wayne Payne and John Johnson are engaged in a friendly discussion over the merits of going steady.

YOUNG MEN AND WOMEN MAKE PREPARATIONS FOR FUTURE

Home economics students prepare a meal in its entirety.

George Goeglein gets some helpful advice that should improve the quality of his drawings from Mr. Thompson.

Looking forward to a summer of fun on the lake, John Tagtmeyer and Frank King inspect the progress being made on their water skis with the help of Mr. Edwards.

In addition to the courses in everyday social problems, the curriculum at North Side is set up to include courses that will be useful or necessary to one's vocation. Of primary importance in the education of any student that is interested in industrial arts is the selection of his vocation, and then the selection of courses that will parallel that vocation. Industrial courses are offered at North in metal work, wood work, and mechanical drafting. Each course provides the student with ideas and techniques that can be applied with the other courses he may take.

Students at North Side have the opportunity of working in the home economics department. The student may choose from a great number of courses offered such as sewing, cooking, interior decorating, and home nursing. These courses—home economics and industrial arts—are designed to better aid the student for everyday life, as well as to furnish him with more self-reliance.

Mr. Sinks gives Barbara Allen some helpful information about the area under study in general history class.

The courses in the social science department are designed to provide the student with a basic knowledge of as many subjects as possible in this field. The purpose is to produce men and women of ideas who will help solve the problems of human relations, and create a peaceful and better world in which to live in the future.

Freshmen students may take citizenship. World history is then offered in the sophomore year. Juniors study the history of the United States. In the senior year, students will take civics—a study of government, both national and state — and economics and sociology. Economics deal with the business of making a living, and sociology studies the problems of human beings living and working together.

By understanding and having a knowledge of the subjects described above, the student can better hope to fulfill his goals in life.

OUR VIEWS AND KNOWLEDGE OF THE WORLD ARE BROADENED

Dave Schenher and Judy Robitaille talk to Dorothy Gardner, candidate for State Senator, as part of their work in civics class.

Dan Spitzberg shows his determination as he outlines another chapter for his economics notebook.

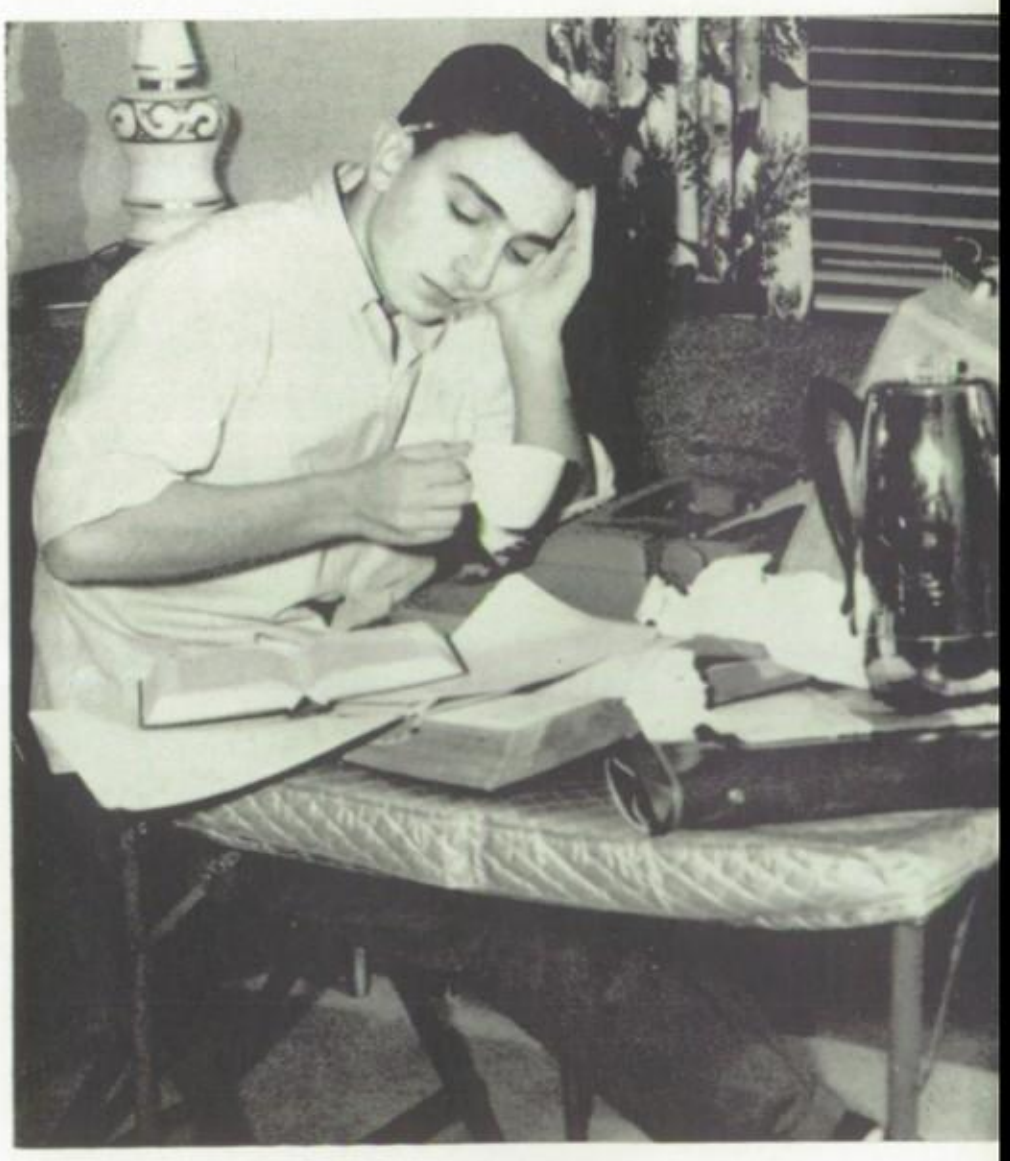

SPEECH AND DRAMATICS TEACH POISE AND CONFIDENCE

Mr. Lee seems very satisfied with the progress being made by his speech class. The students record their voices on tape so that they can hear their mistakes.

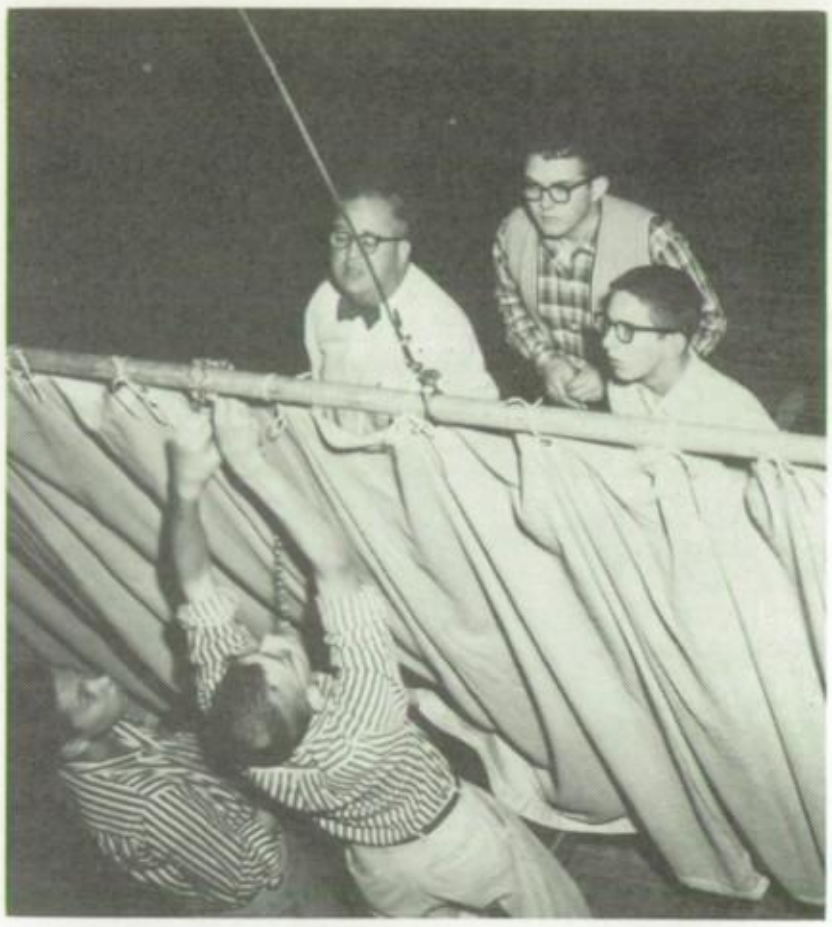

The stage craft class handles the stage properties for plays and assemblies. Bill Didier and Wayne Payne watch as Mr. Purkhiser supervises the hanging of a curtain.

Dramatics class stages plays and skits. Phil Fretz seems to be in a trance while Steve Horten (on the table) awaits his fate.

Speech class is designed to help the students learn to have self-confidence, poise, and voice control. Sophomores, juniors, and seniors are eligible to take speech. In class they give declamations and speeches as well as study grammar and English. This background will be beneficial to students who are in Junior Forensic League. By entering speech contests they can accumulate points toward National Forensic League.

There is also a dramatics class where the student learns more about theater art. A class in radio and TV work acquaints the student with this medium.

Stagecraft is a class that is in charge of operation of the stage equipment druing assemblies. Besides handling the stage duties for the school, the students in the class learn the important part in producing a play; that being the physical work that goes into the making of sets and other stage properties.

The North Side English department recognizes the fact that much emphasis must be placed on the learning of the English language. Therefore, well-rounded English courses are offered to the student throughout his high school career.

Freshmen spend much of their time studying grammar, but a portion of the semester is devoted to the study of Homer's Odyssey. More grammar and American literature are offered to sophomores. In the junior year the student is introduced to writing term papers. Elizabethan topics are used for the first term paper. Also in the junior year Shakespeare's Macbeth is studied.

By doing floor talks, note cards, and term papers, Seniors become acquainted with contemporary poets and authors. English 8 is required only of students on the academic course and may be elected by those who have completed English 7. Composition is emphasized in this semester.

Dennis Stewart, Carol Carroccio, Diane Cornelius, and Jon Rabus dramatize a scene from Shakespeare's Julius Caesar in their sophomore English class.

TO MASTER THE ENGLISH LANGUAGE IS OUR ULTIMATE GOAL

Miss Stirling hands back report cards to her "anxious" junior class students Jack Gaylord and Charles Feustel.

Eagerly searching for material in poetry books that can be used for their floor talks are seniors Sharon Battershell, Alan Poe, and Mike Barger.

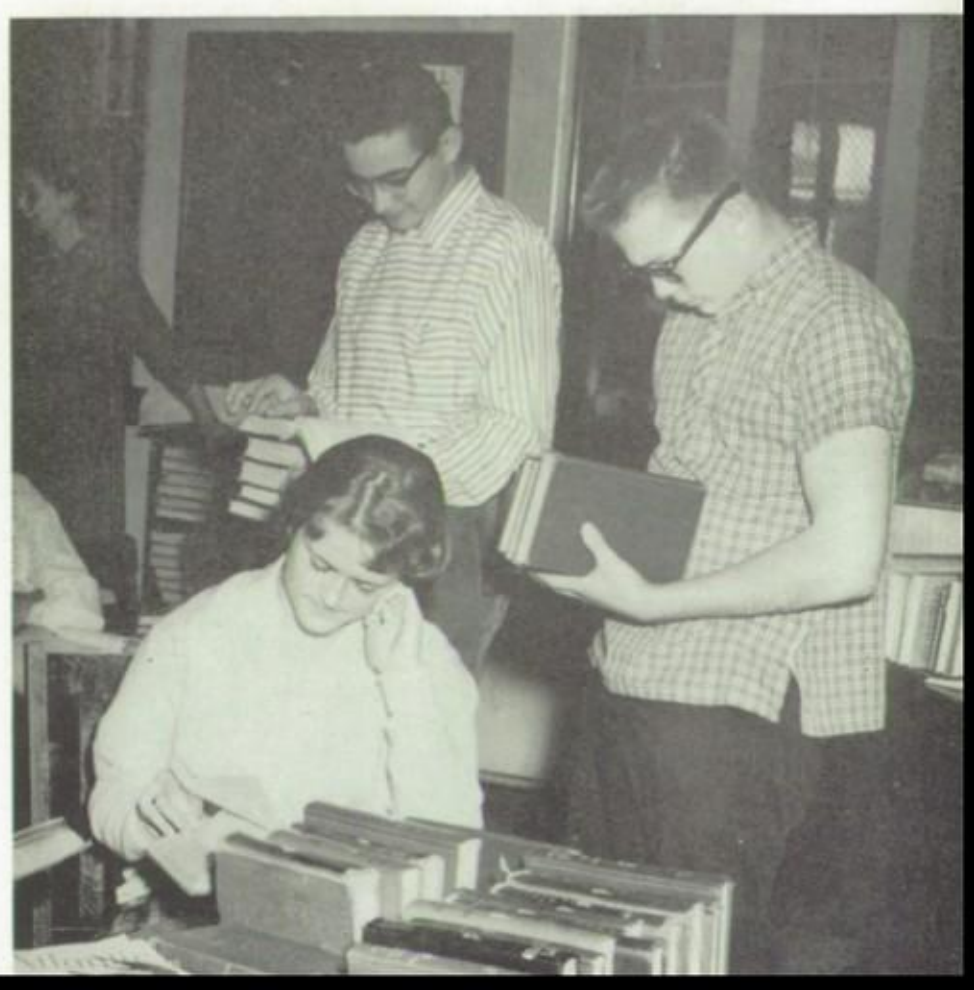

An interested French class listens as Leslie Gaston explains about a picture that shows a street scene in Paris.

A student entering North Side may elect any one of three foreign languages. These languages—Latin, Spanish, and French—are similarly taught in as much as the curriculum in each is the same. French is offered for two years (the minimum number of years a language may be taken for credit). With the addition of the new Spanish 5 class, this language may now be taken for five semesters. Latin is offered for four years if the student desires to take it. Students on the academic and business-academic courses must take a foreign language, while other students may elect a language.

OUR FUTURE LINGUISTS ARE GIVEN THEIR LANGUAGE FOUNDATION

"Ego vexillo Unitorum . . ." recites Miss Foster to her Latin class students. She is reading in Latin part of our pledge of allegiance to the flag.

Third year Spanish is chiefly a conversational course. Here, Mr. Paul Lemke reads a story in Spanish to his class.

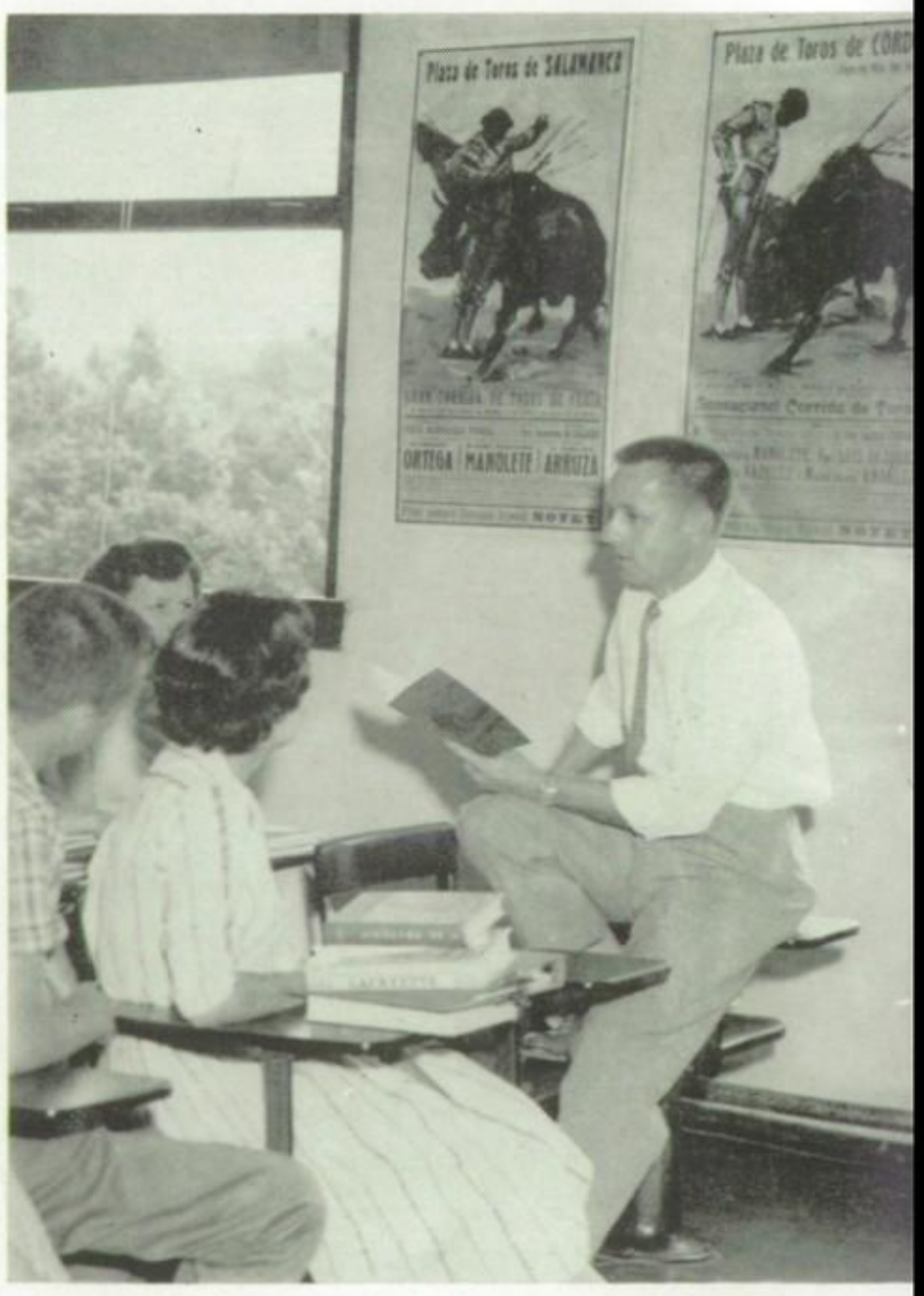

WE FIND WAYS OF EXPRESSING OUR CREATIVE ABILITY

Certain to produce a masterpiece of pottery, Mike Dafforn adds that final touch before the object will be dried and finished.

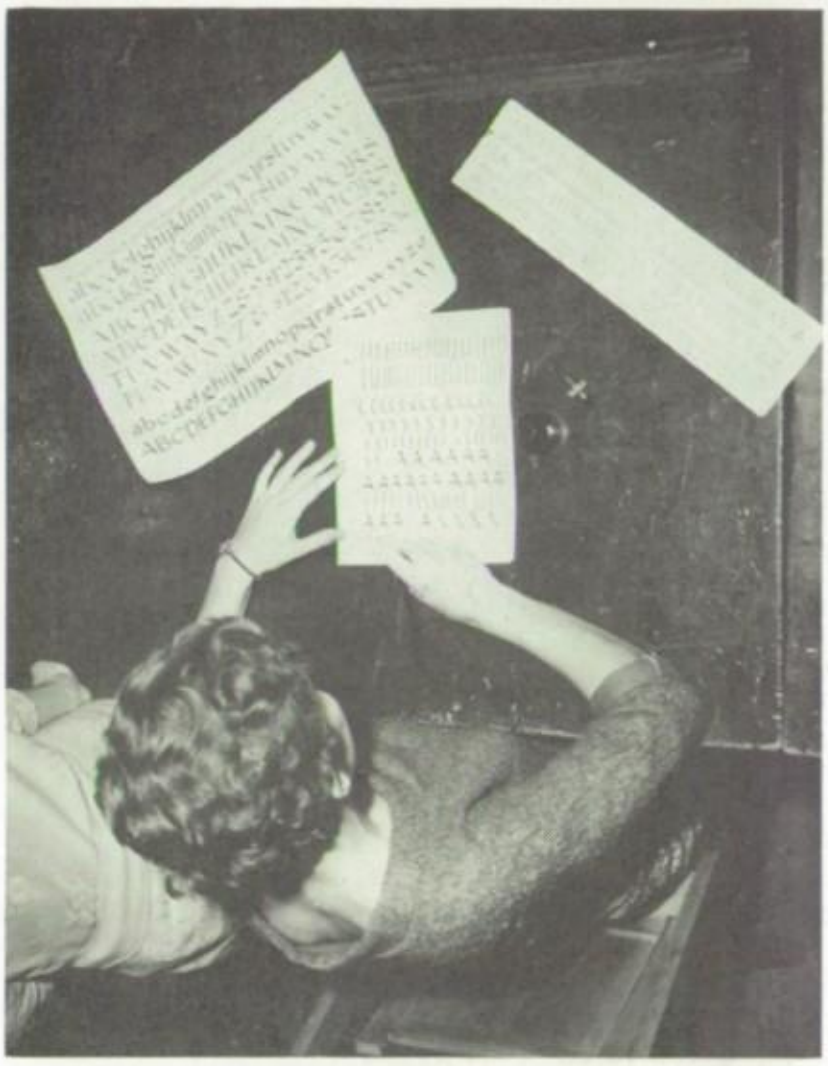

When making a sign or poster, it is important to have neat and accurate lettering. Here, an art student tries to improve her lettering by patient practice.

Mr. McClead lends a helping hand to Becky Harris, who seems to be having troubles with her painting, as Bill Wright and Margaret Osborn finish theirs.

Some individuals find enjoyment in expressing their talents in the field of art. The art department is set up to include as many different phases of art as possible. Courses include life drawing, elements of design, graphics, crafts, lettering, and ceramics.

In printing, for example, media such as water color, tempera, casein, and oils are used. Lettering is a basic requirement in commercial art. Crafts is one of the most popular courses with enameling and ceramics receiving the interest of many other art students. Art appreciation is taught with the goal of creating an understanding of art in everyday life.

THE VAST BUSINESS FIELD DRAWS MANY INTERESTED STUDENTS

Students wishing to major in business can choose from four courses, General, Stenographic-clerical, Vocational, and Business Academic.

The Business Academic course is for those students who intend to go to college and feel they need typing and shorthand besides the required college preparatory subjects.

The General Business course is designed to help the person who may someday own or run a small business. Here the future businessman gets junior business training, business law, management and other valuable training.

The Vocational Course and the Stenographic-clerical course deal with the operation of business machines plus typing, shorthand, clerical practice, and filing.

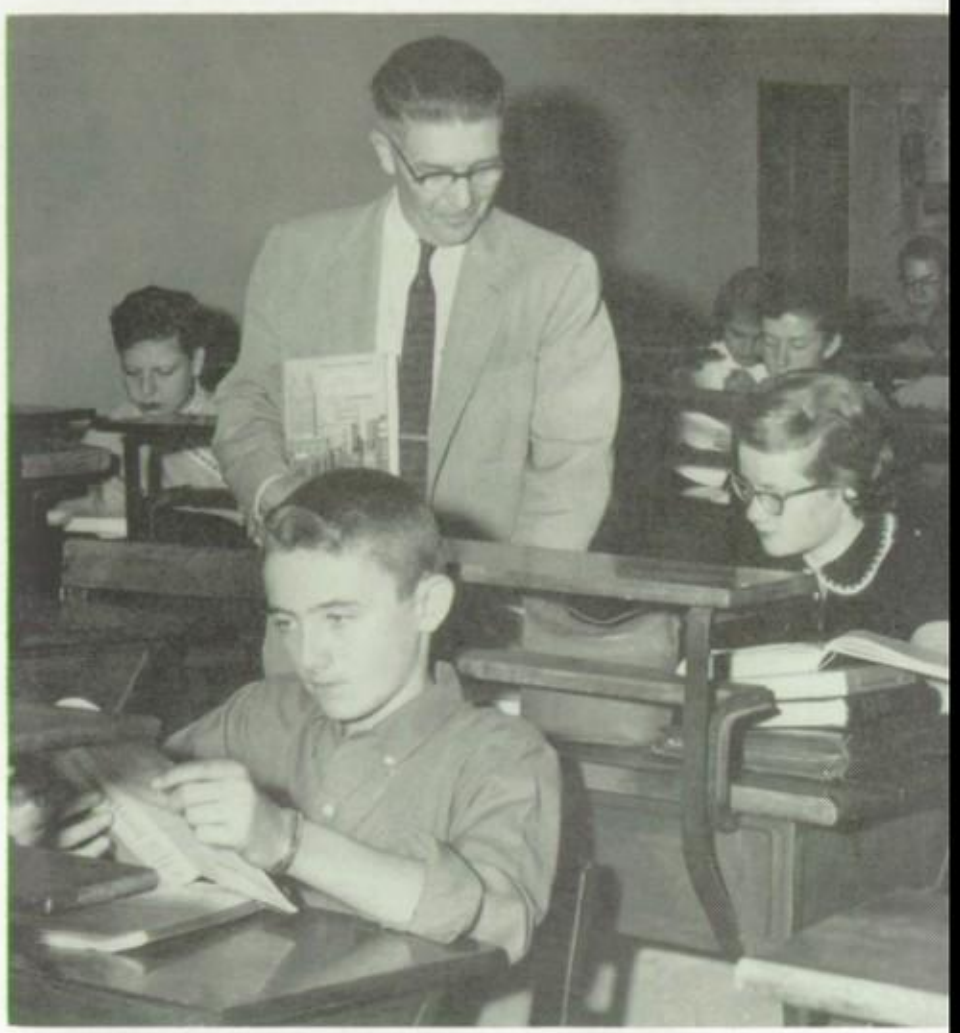

Mr. Mertes checks the progress of his bookkeeping class.

Jim Sherron is deeply engrossed in a report he is giving in his business law class.

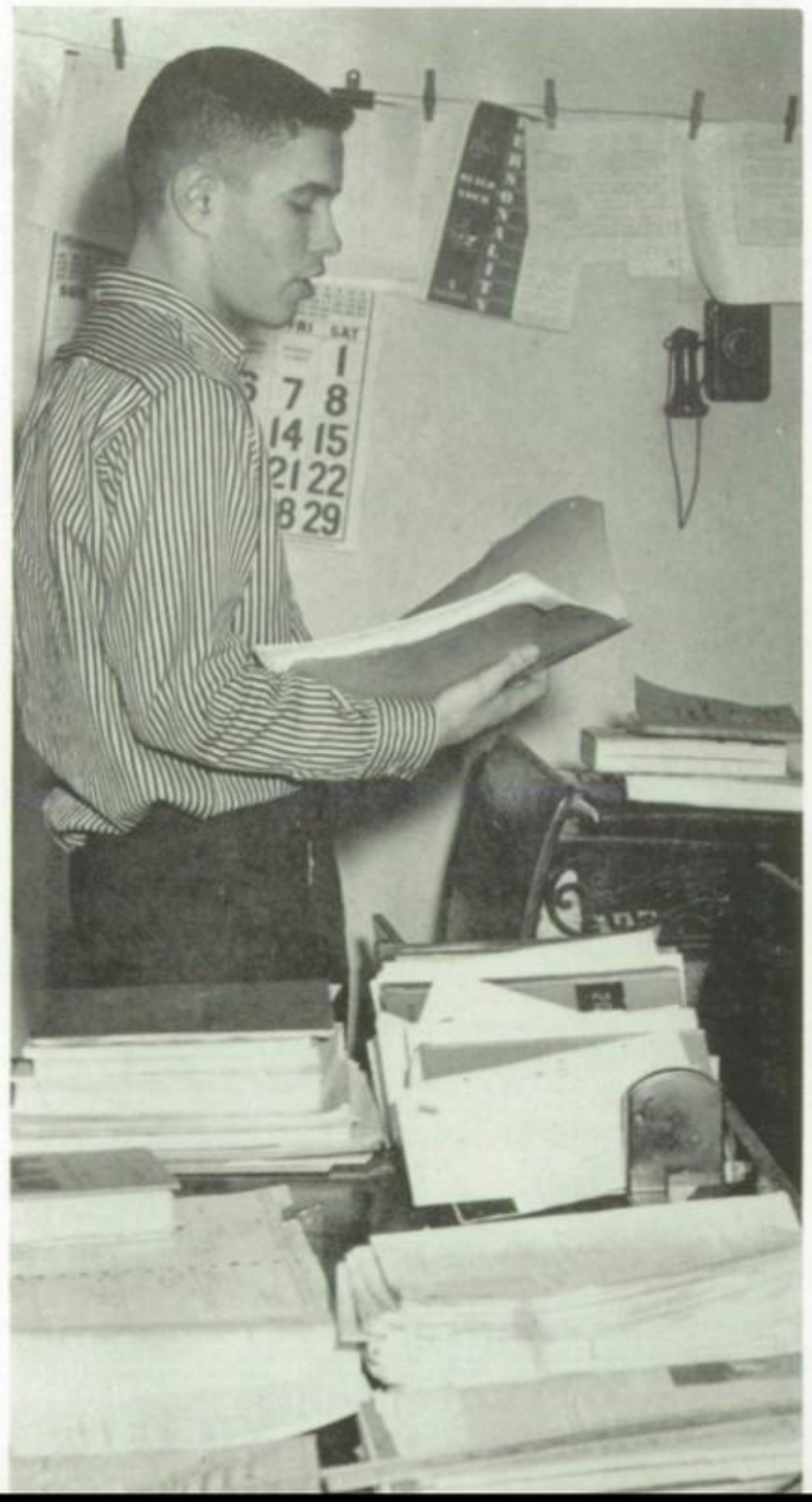

Miss Furst watches her typing class take another of their frequent timed tests.

Chorus class is the first step for the student entering the vocal music department. After one year, the boys go into Varsity Choir and the girls go into Girl's Choir. The boys may also join Male Choir, which meets before school twice a week. A Cappella is a much desired goal of those in this music department.

The instrumental music department consists of three parts. They are Varsity Band, Concert Band, and Orchestra. Varsity Band members may try out for Concert Band whenever there is an opening in their section.

Miss Rich leads one of the mixed chorus classes.

MUSIC GROUPS AND CLASSES HAVE VARIED PRACTICE SESSIONS

Students taking organ have one lesson and two practices a week. Susanne Blough is seen in such a practice session.

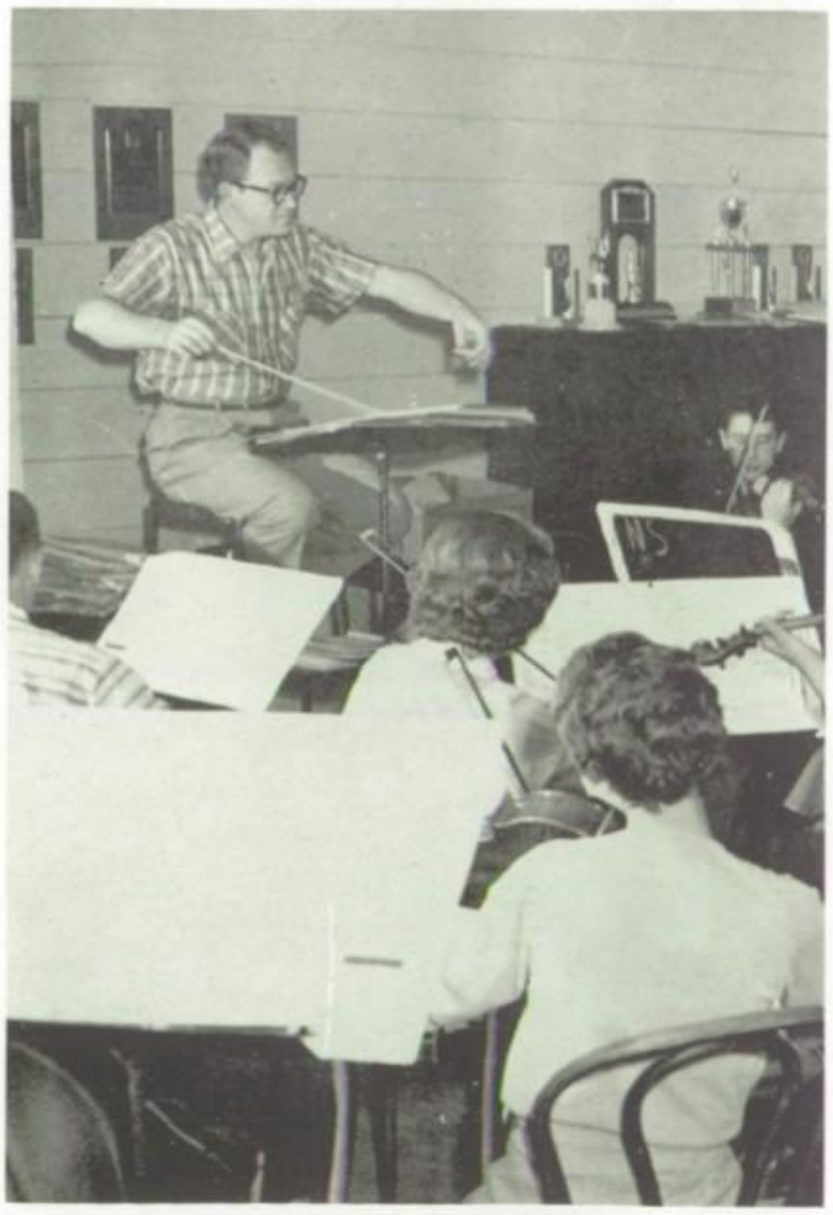

North Side has a fine orchestra under the direction of Mr. C. William Hatt. Here, the orchestra is seen in one of its practice sessions.

Supplementing the all important academic work, are many school sponsored activities. Among the many offered here, a student is limited to three clubs a semester and may hold the same major office in only one each semester. The added phase of education combines learning with recreation and provides diversified interest for stimulation. It also serves as a connecting link which brings the instructor and the pupil in closer contact, working together in activities for the benefit of all. A broadening of individual backgrounds through mutual participation in organizations, which give added incentive to our interests, help mold our lives for the future as . . . .

We Strive to Use

Leisure Time Wisely

Activities

STUDENT COUNCIL HELPS TO LEAD OUR SCHOOL

Row 1: Nancy Martin, Janet Loudermilk, Pat Bullerman, Barbee Moriarty, Judy Kiel, Sally Henry, Kay Regedanz, Karen Keller, Rosalyn Loos, Norma Thomas, Phyllis Born, Hilke Stoekelmann. **Row 2:** Chuck Winkler, Roy Hammond, Bob Walters, Tom Shoaff, Dianne Brandt, Roy Strohl, Paul Wehrenberg, John Metts, Bill Cunningham, Bob Arnold. **Row 3:** Ron Madden, Ron Gehring, Steve Fawley, John Cooper, John Johnson, Mike Barger, Jack Hallenback, Jim Ellenwood, Mike Ormiston, Orley Holzworth, Tom Ingmire.

For many years, the Student Council has represented close co-operation between the students and the faculty, and has adopted several traditional undertakings. This year the Council again sponsored two war orphans and the program of giving aid to needy families during the Christmas Season. Other memorable projects of the Council are the Get Acquainted Day, Courtesy Week, and the Teens Against Polio Drive.

The North Side Safety Council is also promoted by, and established within, the Student Council. The Safety Council was organized to make the student body more aware of the need for safe and courteous drivers.

These activities, along with the numerous unseen hours put in by the Council officers in planning and preparing the meetings, helped to make this year one to remember.

Leading the Student Council as officers of the year were the following students. President, John Cooper; Vice-President, Steve Fawley; Secretary, John Johnson; Treasurer, Diane Brandt; Parliamentarian, Tom Shoaff; and Sergeant-at-Arms, Larry Sacca.

Serving as officers of Student Council for this year were the following; (Seated) Dianne Brandt, treasurer. (Back row from left to right) Steve Fawley, vice president; John Johnson, secretary treasurer; and John Cooper, president.

TO AN INTERESTING AND SUCCESSFUL YEAR

Row 1: Ellen Schaper, Margaret Johnson, Nancy Woltz, Kay Johnston, Sue Lantz, Linda Mast, Julie Hoover, Susan Feller, Pat Pence, Carol Fraze. **Row 2:** Marla Lantz, Sandy Cooper, Sandy Adams, Stephanie Richards, Dave Loudermilk, Bob Michell, Keith Michell, Nancy McIntyre, Jill Gerding, Kathy Bookout, Millie Clements. **Row 3:** John Griffith, Tom Barker, Larry Weaver, Pat Ormiston, Steve Wilson, Dave Clark, Whitney Sidener, Keith Busse, Brad Bendure, Dick Brown.

John Cooper, president of Student Council, is shown at the installation of the officers of the freshman class.

Janet Loudermilk, and Nancy Martin put in many hours making plans for the Get Acquainted Day procedure and skit.

RECORDING THE SPIRIT AND ACTIVITIES OF THE SCHOOL

Shown typing and filing the copy for the yearbook are Darlene Parrish and Marylin Cook, copy editors.

"Let's get to work", Mike Blombach, picture editor, seems to be saying to photographers John Knight, Curt Drew, and Martin Walter. Tom Lapp was absent.

Heading this year's Legend Staff are Dale Pontius, assistant editor, and Dianne Brandt, editor. Dianne explains how to fit copy to Janet Loudermilk, copy editor.

YEAR IS UP TO OUR CAPABLE YEARBOOK STAFF

Plans for compiling the events of "The Golden Days of 1959" began when editors Dianne Brandt and Dale Pontius attended a special two week course of instruction at Indiana University last summer. A yearbook can be successful only when it is compiled by capable editors and a dependable, co-operative, and enthusiastic staff, such as the one presenting the 1959 Legend. Phyllis Hart and Frank Rucoi headed the business staff, and they were assisted by Marla Grove, Pat L. Smith, Sue Craig, Judy Doehrman, and Sandy Liniger. Steve Fawley was editor of the activities section with John Johnson and Rosellen Messerschmidt as his assistants. Becky Harris and Elizabeth Busian worked with Bob Walters, academic section editor. Gary Tustison edited the sports section and Jim O'Brien aided him.

The head of the senior class section was Judy Johnson with Kay Pattengale assisting her. Marsha Grant was in charge of the junior section, helped by Ann Stellner. John Bentz assisted on both of these sections of the Legend. John Cooper was editor of the sophomore portion with Sherry Anderson and Stephanie Richards as his assistants. Pat A. Smith and Judy Leach worked with Suzanne McNelley, editor of the freshman section.

Jane Glock headed the faculty section and Pat. L. Smith aided her. The picture editor was Jerry Leeth and Mike Blombach as his assistant. Copy editors were Marilyn Cook, Janet Loudermilk, and Darlene Parrish. Staff photographers were Curt Drew, John Knight, Tom Lapp, and Martin Walter.

(Bottom)—Shown standing around Miss Thiele for their instructions are the assistant editors who put in many hours of hard work on the staff.

(Top)—Sandy Liniger and Sue Craig, business staff members, seem to be hard at work making out slips for Senior name cards and thank you notes.

The section editors gather around the editors desk to get each others approval and opinion on their respective sections. They are relieved to be finished.

John Bentz and Carolyn Kelsey were chosen King and Queen at the Northerner Tea Dance.

Putting the finishing touches on the front page are Sherrie Reasoner and Sue Maxwell.

THE NORTHERNER REMAINS "MOUTHPIECE" OF THE

The Northerner staff presents an outstanding and eagerly awaited school paper each week. Under the direction of Miss Norma Thiele, the student Journalists enlighten pupils with articles of current news and humorous events. As a reward for their efforts, the newspaper staff and the members of the Legend received honors at the annual banquet at the Colonial Restaurant.

The Northerner has received many citations and awards. Included among these honors are the first class ratings by the National Scholastic Press Association, Quill and Scroll's international honor ratings, and the Columbia Scholastic award.

Sherrie Reasoner was editor-in-chief for both semesters. During the first semester Dick Harry was corresponding editor, Judy Rice, news editor, and Daisy Gore, assistant news editor. Sue Maxwell was feature editor, Becky Wright was assistant feature editor and circulation manager. Gary Tustison served as sports editor, and Bob Kabish was assistant sports editor. The classroom news editor was Nancy Motz, and Doug Boren, Dave Pulver, and Paul Raver were co-exchange editors. Mike Ormiston was business manager. Jim O'Brien was assistant business manager, Marilyn Zager was advertising manager, and Sue Coller was assistant circulation manager. The point recorder was Sharon McAlhaney, and Curt Drew, John Knight, and Tom Lapp were the photographers.

For the second semester, staff members were managing editor, Sue Maxwell; copy editor, Judy Rice; news editor, and Assistant news editor, Mike Ormiston. The feature editor was Daisy Gore; the assistant feature editor, Marilyn Zager, and sports editor, Bob Kabisch. Among the staff members was also Tom Biggs, assistant sports editor; Reva Berlin, classroom news editor; and co-exchange editors, Diane Cornelius, Judy Leach, and Joan Shimer. Jim O'Brien was business manager; Sherrie McKay, assistant business manager; Paul Raver, advertising manager; Dale Terry, assistant business manager; Doug Boren, circulation manager; and Bonnie Dolnick, assistant circulation manager. Janna Johnston held the position of point recorder, and the photographers were Curt Drew, John Knight, and Tom Lapp.

Anne Sosenhiemer and Judy Leach check their stories out of the assignment book.

Carolyn Kelsey, Bonnie Dolnik, Diane Cornelius, and Sharon McAlhaney proof-read the Northerner gallies.

STUDENTS WHILE MAINTAINING HIGH NATIONAL RATING

Working hard to set up the pages for the paper are Becky Wright, Dick Harry, Judy Rice, and Daisy Gore.

Dick Harry receives a humorous gift at the publications banquet at the Colonial Restaurant.

Miss Thiele, the advisor of the Northerner and Legend staffs, can always find time in her busy schedule to give students in the journalism department a helping hand. Her schedule includes teaching English and journalism, and counseling at the annual summer journalism, institute at Indiana University.

HONORARY PUBLICATION CLUBS HELP TO CREATE INCENTIVE

In order to qualify for the honorary 1500 Club, a pupil must earn 1500 points through writing, editing, or managing for the Northerner. After receiving the bronze pin of merit, the journalists may continue to strive for higher awards. A silver pin, 3,000 points; a gold pin, 5,000 points; a letter, 7,500 points; and the foremost award, a gold jeweled pin, 10,000 points. Members of the 1500 Club are: Dianne Brandt, Doug Boren, Curt Drew, Daisy Gore, Dick Harry, Bob Kabisch, John Knight, Sue Maxwell, Nancy Motz, Mike Ormiston, Pat Parker, Paul Raver, Judy Rice, Sherrie Reasoner, Gary Tustison, Becky Wright, and Marilyn Zager.

The most coveted honor bestowed upon a high school journalism student is membership in Quill and Scroll. Only those pupils who have distinguished themselves for excellent work during a year or more may be considered for the organization. Besides achieving these high standards, prospective members must also be seniors who rank in the upper third of their class. The final decision of who may join this honorary club is made by the national executive secretary of Quill and Scroll, after pupils have been recommended by their school advisor. Members are: Dianne Brandt, Dick Harry, Sherrie Reasoner, Dale Pontius, Gary Tustison, Phyllis Hart, and Curt Drew.

Quill and Scroll—**Front Row:** Dianne Brandt, Sherry Reasoner; **Back Row:** Curt Drew, Dale Pontius, Dick Harry.

Row 1: Nancy Motz, Sue Maxwell, Judy Rice; **Row 2:** Dianne Brandt, Becky Wright, Sherry Reasoner; **Row 3:** Curt Drew, Dick Harry, Bob Kabish, Mike Ormiston, Doug Boren.

N.S.L.—**Front Row:** Whitney Snyder, Steve Henry, Chuck Winkler, Bob Bozer, Tom Bosserman, Bob Vanette; **Second Row:** Sandra Jacquay, Roberta Guingrich, Martha Miller, Sue Harwood, Judy Comer, Barb Allen, Kay Notestine, Sherrie Mayhew, Barbara Carey, Rosellen Mosserschmidt, Karen Bobay; **Third Row:** Bruce Wooster, Eugene Roop, Bill Cunningham, Jerry Hoffman, Jerry Warsaw, Larry May, Lynn Soughan, Dick Graef, Dan Randall, Tom Hayhurst, Chuck Clauss.

STUDENTS ENJOY HONORARY CLUBS AT NORTH

National Thespians (below) is a speech and dramatics club which is composed of members who aim to create more interest in the advanced standards of dramatics. Membership in this honorary organization is awarded for recognition in the dramatic arts program.

Mr. James A. Purkhiser, a teacher of speech and dramatics at North, is the advisor of this organization.

North Side Instrumentalists (above) is an invitational organization for band and orchestra members with more than one year of service. The purpose of this organization is to further the students interest in instrumental music. Officers elected for the year were: President, Charles Clauss; Vice-President, Sherry Mayhew; Secretary, Martha Miller; Treasurer, Bill Cunningham; Parliamentarian, Bob Vannatta.

National Thespians—**Front Row:** Bev Beck, Sarah Shideler, Adrian Wall, Darlene Parrish; **Row 2:** John Metz, John Bouillet, Bill Didier, Jim Sherron.

VOCAL DEPARTMENT STRESSES QUALITY AND POISE

Under the capable direction of Miss Jeanette Rich, the vocal music department is one of which we can be very proud. Although many of the music students would probably like to go right into A Cappella, they first must acquire more training. The first step is chorus class for one year. After chorus class, they progress either to Girls' Choir, Male Choir, or Varsity Choir. From these groups the new A Cappella members are chosen.

As well as participating in the school concerts, A Cappella also gives programs outside of school, which include caroling from the Lincoln Tower, the choir trip, and various other musical engagements. The officers for this year were president, Ron Gehring; vice-president, Bob Kabisch; secretary-treasurer, Barbee Moriarty; and social chairman, Jerry Leeth. Opposite: (top)—Varsity Choir, (middle)—Girls Choir, (bottom)—Male Choir.

Front Row: Linda Olinger, Donna Dehnert, Darlene Parrish, Karen Karger, Mary Ann Andreas, Carol Cameron, Barbara Hines, Janet Shown, Linda Romine, Kay Pattengale, Beverly Beck, Barbee Moriarity, Connie Maloley, Bobbie Horn, Linda Schamerloh, Sandy Shamerloh, Andrea Smart, Miss Rich; **Row 2:** Susan Guilliume, Barb Marsh, Dianne Robinson, Judy Johnson, Judy Rice, Nancy Starkel, Diana Salisbury, Elaine Artman, Jeanette Sherbondy, Marsha Seibert, Paulann Hosler, Sarah Shideler, Sally Elliot, Evelyn Parr, Pauline Osborn, Darlene Belden, Pat Pence, Karen Kring; **Row 3:** Wayne Williams, Bob Borton, Steve Fortmeyer, John Bentz, Jim Ellenwood, Larry Gilpin, Wallace Williamson, Chick Morrell, Stan Meyers, John Rhodes, Bob Baer, Roger Griffith, Ron Gehrig, Forest Redding, Dave Lechleitner; **Row 4:** George Earl, LaMoine Motz, Ray Spangle, Bill Maloley, Dick Harry, John Fitch, Bob Kabish, Cam Newby, Don Pierce, Tom Popp, Gorden Tennell, Dean Thomas

The A Cappella banquet was highlighted by the presenting of a clock-radio to Miss Rich. From left to right are Ron Gehrig, Miss Rich, Jerry Leeth, and Barbee Moriarity.

(Left to right) George Earl, Bob Kabish, Jim Ellenwood, Bill Maloley, Tom Popp, Ron Gehrig, Gorden Tennell, John Rhodes, Bob Baer.

TRIPLE TRIO, CHANSONETTES GOAL OF VOCALISTS

Adding another touch to the North Side music department are the Chansonettes and Triple Trio. Members of both are also members of A Cappella, while the boys also belong to Male Choir. Both groups sing many types of songs from spirituals to popular tunes. Besides singing in the school programs and concerts, they also sing for other clubs and organizations outside of school. For these engagements, Chansonettes were attired in their new blue cocktail dresses, while the Triple Trio sported white dinner jackets with matching ties and cummerbunds.

Very ably assisting the groups were their accompanists Sally Elliot and Wallace Williamson. Both of these fine groups well deserve the praises that follow them wherever they go.

(Left to right) Kay Pattengale, Linda Romine, Sue Guilliume, Judy Johnson, Barbee Moriarity, Connie Maloley, Paulene Osborn, Sarah Shideler. Darlene Belden was absent.

BAND PLAYS AT CONCERTS, GAMES, CONTESTS

"That's music to my ears," says Mr. Hatt as he directs at one of the pre-concert rehearsals.

At the annual band and twirler party, members had fun. Games and snacks highlighted the evening.

The North Side Concert Band put a note of cheer in the hearts of the basketball and football fans this year. The largest band ever, consisting of 91 members, also performed at pep sessions and furnished music for the twirlers and civic parades. Many members entered solo and ensemble contests and won high honors.

Under the direction of Mr. C. William Hatt, the band's repertoire delighted concert audiences and provided students with a greater knowledge of music literature. Governing the band is a body known as the band board. It is made up of first chair members. Officers of the band were as follows: President, Larry May; Vice President, Dick Graef; and Secretary, Sherry Mayhew.

The North Side Concert Band, with over ninety-one members, is shown in concert formation. This group proved to be a fine credit to the school and provided audiences with many entertaining moments.

The Varsity Band members spent many hours of practice, working for a chair in the concert band. They also prepared numbers for their various concerts throughout the year.

VARSITY BAND TRAINS MEMBERS FOR FUTURE

Varsity Band, led by Mr. C. W. Hatt, is made up of students, primarily freshmen, who someday would like to be able to play in the Concert Band. In essence, it is a training ground for future varsity band members. Its major function, other than to provide the Concert Band with new talent, is to give the members experience in ensemble playing. After proving themselves in Varsity Band the members then progress to Concert Band.

The colorful half-time exhibitions at our athletic functions are a success due largely to the efforts of the North Side Majorettes. Delightful costumes, varied routines, and precision twirling have entertained many Redskin fans during the past year. Nancy Martin, head majorette, with the assistance of Mr. C. W. Hatt, has been primarily responsible for the extreme success of this group of twirlers.

Front Row: Nancy Martin; **Row 2:** Pam Price, Sherry Anderson, Carol Davison, Carol Buckmaster; **Row 3** Janielle Merrill, Donna Hagadorn, Barbara Brudi, Janie Martin; **Row 4:** Judy Glock, Sandy Hartzell, Karen Seibert, Karen Hetrick; **Row 5:** Doris Metsger, Diane Tate, Sandy Smith, Linda Lutton.

The orchestra not only brought satisfaction to the student body, but also to the community by giving several public performances.

ORCHESTRA STRESSES CLASSICS AND SYMPHONIES

The North Side Orchestra, under the direction of Mr. C. W. Hatt, continued its fine record of outstanding performances. This year, the orchestra played at such memorable events as the Senior Play, back to school night, and the season concerts. Members also performed at the Irene Byron and the Veteran's hospitals.

Music students, whose love and appreciation of the beauty of music have led them to take an active part in North Side's orchestra, have helped the organization to grow and better itself. To help satisfy this interest in music the orchestra members studied classical music literature and entire symphonies.

During the year, string members organized as a symphonetta. The orchestra, this year elected Jerry Hoffman as president.

Practice makes perfect is the password of the North Side orchestra, as illustrated by these hard-working members.

"Pianissimo please." Mr. Hatt seems to be saying as he directs the orchestra during one of their fourth period rehearsals.

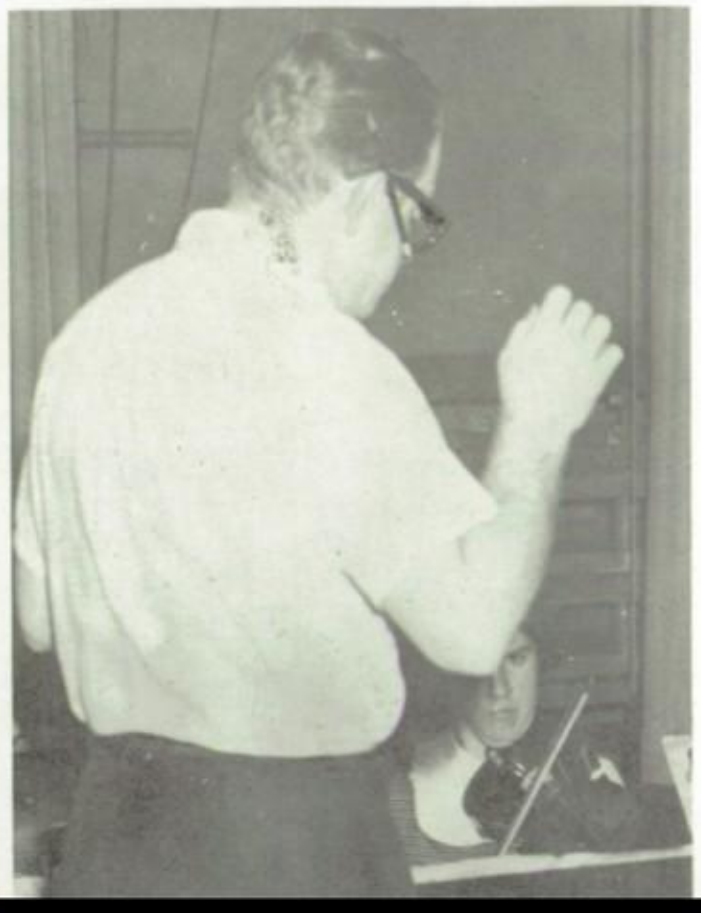

BOOSTER CLUB GIVES "SKINS" CHANCE TO SERVE

Booster club is one of our oldest clubs, having been formed in 1927. During its long history, it has established itself as one of the fine school service clubs at North.

The purpose of this organization is to help increase the school spirit and to maintain the high ideals of North Side. In order to increase the morale of the Redskins, the members sell badges, shakers, and other ornaments to the students prior to sectional time. This, along with their usual selling of refreshments at all of our home games, helps to finance the activities of this club.

As a reward for their outstanding work in Booster Club this year, Karen Knispel and Gary Brubaker received letters. The sponsor of this organization is Mr. Noel Whittern and Elaine Rousseau presides at meetings .

Row 1: Kathy Heath, Phyliss Gordon, Judy Mee, Sharon Hartman, Diane Felt, Yvonne Rousseau. **Row 2:** Carol Garrison, Karen Gater, Elaine Rousseau, Bonnie Selzer, Janice Benecke, Jackie Kreider, Judy Ferguson, Kenneth Studebaker. **Row 3:** Rosalyn Loos, Mary Ann Tegtmeyer, Shirley Keller Becky Neat, Karen Knispel, Tammie Heath, Bill Hopkins. **Row 4:** Noel Whittern, Sharon Flynn, Karen Keller, April McCreary, Gary Brubaker, Dick Marshall, Bill Phillips.

Elaine Rousseau, Rosalyn Loos, and Sharon Flynn are displaying a few of the many items that were available to the basketball fans at tournament time.

John Knight, president of Camera Club, demonstrates for the club members the proper use of the photo enlarger.

The Camera Club was founded several years ago for the sole purpose of giving Redskins the opportunity to take, print, and enlarge pictures. Many interesting meetings were planned this year, and the members spent much of their time developing and perfecting their talents. This club has many worthwhile plans for the future. They hope to be able to run a movie theater in the school auditorium for the students to watch during their lunch hour. The club has recently written a new constitution. The officers helped the club to be successful in 1959. The officers for the year were: president, John Knight; vice-president, Stanley Rowe; secretary-treasurer, Jill Kinley; membership chairman, Pat Borner; dark-room manager, Karl Pfister. The advisor of the club was Mr. Henderson.

CAMERA CLUB DRAWS INTEREST OF "SHUTTER BUGS"

One of Camera Club's projects was that of showing movies during lunch period this year.

Row 1: Martin Walter, Liz Zakhi, Marilyn Wright, Jill Kinley, Pat Boner, Dick Schlatter. **Row 2:** Karl Pfister, Gary Flouding, Ron Harshman, Robert White, Dich Weber, Mr. Henderson. **Row 3:** Stanley Rowe, Ron Schwartz, Jim Read, John Knight, Myron Huffman, Bob Weis, Gene Smith.

Row 1: Steve Herman, Steve Fortmeyer, George Earl, Steve Fawley, Terry Bashelier, Bob Arnold, Mike Ormiston. **Row 2:** Dave Smith, Denny Stewart, Stanley Woods, Jim O'Brien, Jim Wann, Dave Scherer, Jim Howard. **Row 3:** Bob Van Ness, Bill Bushing, Pete Bojrab, Al Unger, Steve Roberts, Tom Buckmaster, John Metts, Tom Cook. **Row 4:** Roy Strohl, Larry Yant, Jack Hallenbeck, Jim Wight, Dick Vought, Mike Mettert, Mr. Bickel.

KEY CLUB HELPS MOLD CITIZENS OF TOMORROW

To develop initiative and leadership is the purpose of the North Side Key Club. Key Club is a school service club sponsored by the Northeast Kiwanis Club of Fort Wayne. Membership in the club is open to any sophomore, junior, or senior upon the recommendation and approval of the club members.

The projects for this year were the publication of the North Side Key, and the sponsoring of the dance after the Sectional track meet.

The officers, under the supervision of Mister Glen Bickel were Steve Fawley, president; David Bash, vice-president; Terry Bashilier, secretary-treasurer; and John Johnson, sergeant-at-arms.

Sam Schoepke, temporary chairman of fourth period Key Club, and guests from Northeast Kiwanis seem to be enjoying their meeting.

Steve Fawley is shown presiding over one of the many Wednesday noon meetings, as Dave Bash and Mr. Glen Bickel look on.

Row 1: Pat Mullins, Sherry McKay, Eve Meyer, Darlene Parrish, Sarah Shideler. **Row 2:** Forest Redding, Lincoln Schrock, Mr. Coil, Bob Kruse, Jim Richart.

The National Forensic League (above) is a national high school honor society for debators and public speakers, under the supervision of Mr. Albert Coil. Awards are made at the annual speech banquet. The club's officers this year were president, Lincoln Shrock; vice-president, Sarah Shideler; and Secretary, Darlene Parrish.

Junior Forensic League (below) is open to all freshmen and sophomores interested in speech. The purposes for this club is to stimulate further interest in speech and to promote better speech among the underclassmen. The club advisor is Mr. Stanley Lee. The officers for this year included president, Cheryl Tabacoff; vice-president, Wallace Williamson; and secretary-treasurer, Carol Carroccio.

N.F.L., J.F.L. OFFER OPPORTUNITIES IN SPEECH

Row 1: Lucy Feichter, Judy Leech, Patty Hudson, Sylvia Grant, Joan Shimer, Bonnie Dolnick, Sherry McKay, Eve Meyer. **Row 2:** Mr. Lee, Anita Medsker, Sherry Tabacoff, Mary Beth Schaub, Sherry Beitler, Judy Smith, Yeoland Slater.

Row 1: Sam Schoepke, Donald Robbins, Charles Wehrenberg, Mr. Malott, Thomas Shoaff, Wayne Payne, John Johnson. **Row 2:** Dave Bower, Bill Siler, Charles McMaken, Bob Ayres, Steve Heller, Ed Erb, Cam Newby. **Row 3:** Jim Reed, Bill Trulock, Howard Habig, Bill Hopkins, Randy Roberts, Harold Schneider.

HI-Y DEVELOPES, MAINTAINS HIGH STANDARDS

Hi-Y is a high school branch of the Young Men's Christian Association and is affiliated with the state and national Hi-Y organizations. It is a Christian organization which strives to promote high standards of moral character throughout the school and community.

Hi-Y carries on various projects to raise money for the club as well as participating in an annual World Service Drive. They also sponsored an after-game dance, "Cut Rate Capers IV." Mr. John Malott is again this year the club's sponsor. Leading the club this year were president, John Johnson; vice-president, Wayne Payne; secretary, Dale Pontius; treasurer, Paul Erwin; chaplain, Bill Trulock; and sergeant-at-arms, Kirby McKissick.

Mr. Mallot and club members listen attentively as the president tells of the new business to be discussed.

Officers John Johnson and Dale Pontius "casually" plan a future meeting. They feel that their minds function better when they are relaxed.

Row 1: Carol Feaze, Susan Feller, Rosemarie Buerkle, Judith Bulmahn, Karen Botteron, Betty Bodle, Kathleen Andrews, Pat Givens, Leslie Gaston, Miss Foster. **Row 2:** Elaine Duxbury, Jean Doehrman, Pam Friend, Bonita Hart, Sherry Hatfield, Dorothy Harmeyer Marsha Arnold, Karen Findley, Susan Guillaume, Sylvia Grant, Cheri Altekruse. **Row 3:** Judy Braby, Sandy Farrar, Patty Doty, Linda East, Jean Battershell Janice Benecke, Kathy Bell, Charlotte Harmeyer, Barbara Fuzy, Nancy Starkel. **Row 4:** Kathy Bookout, Judi Cook, Millie Clements, Ann Huth, Cora Hapner, Beverly Brockett, Nancy Coleman, Alice Espich, Kathy Foy, Barbara Brudi, Janet Beck, Sharon Battershell.

Polar-Y is an affiliate of the Young Womens Christian Association. This organization strives to maintain the high Christian ideals of the student of North Side. The members had an enjoyable year with the many interesting activities that the club sponsored. Among the activities were an after-game dance and a potato chip sale. The members of Polar-Y also made small baskets of favors that were distributed among the children at Parkview Memorial Hospital. The club, under the advisorship of Miss Lorraine Foster and Miss Marjorie Bell, completed a very successful year under the leadership of the following officers. For the first semester; president, Nancy Starkel; vice-president, Sharon Battershell; sec-treasurer, Pam Friend. For the second semester; president, Sharon Battershell; vice-president, Sherry Hatfield; and sec.-treasurer, Pam Friend.

POLAR-Y UPHOLDS HIGH CHRISTIAN IDEALS

Row 1: Connie Myers Pat Schrey, Pam Barnum, Kay Regedanz, Vernell Gehron, Pat Masloob, Carolyn Keller, Barb York, Joyce Johnson, Jacky Lee. **Row 2:** Joyce McCoskey, Sylvia Smith, Donna Wade, Sue Trimble Kay Johnson, Judy Leach, Donna Lechleitner, Wanda Kahlenbeck, Vicki Lyon, Kathy Rieser, Marilyn McNett, Jean Neuman, Judy Long, Carol Johnston, Miss Bell. **Row 3:** Maria Roman, Barbara Smith, Sally Johnson, Betty Rolland, Susan Korn, Judy Wolff, Garnett Roberts, Barb Rider Susan Paulson, Sally Neidhardt, Leslie Snyder, Barbara Till, Janis Roggy Jacque Mertens, Rozena McMann. **Row 4:** Anne Sosenheimer, Ellen Meier, Joyce Thomas, Jean Terry, Dorcas Schrock, Janice Merrill, Judy Smith, Pat Mullins, Marilyn Reiter, Louann Weaver Sharon Stark, Lind aStout, Deana Regedanz, Ellen Schaper, Cheri Tabocoff. **Row 5:** Maryann Teqtmeyer, Sherrie Tarnow, Karen Knispel, Beverly Soucie, Kathy Kreigh, Patty Burns, Delores Smith, Jackie Lamprecht, Sharon Horn, Jean Wright, Rebecca McArthur, Judy O'Bear, Arlene Martin, Sue Monnot, Carol Moorhead, Carol Harwood.

Front row: Sue Craig, Sally Pickering, Ann Stellner, Carol Ehrsam, Linda Ruch, Sherry Altekruse, Linda Murphy; **Row 2:** Kay Regedanz, Marilyn Hicks, Kaaren Seaman, Judy Long, Juanita Earl, Linda Reid, Diane Simmerman, Deanna Marquart, Diane Scheele; **Row 3:** Karen Hetrick, Nancy Huff, John Cooper, Kathleen Bell, Sharon Stark, Dianne Wasson, Mrs. Nusbaum.

JUNIOR RED CROSS SERVES COMMUNITY WELL

Junior Red Cross is a school service club which acts as a co-ordinator between the school and the American Red Cross. The members of J. R. C. are available to assist local authorities in the event of an emergency. Each year the club undertakes several activities. During the past year, on the Junior Red Cross calendar was the Valentine Dance, which was held in the North Side cafeteria.

Each year Junior Red Cross participates in many activities for the benefit of the aged and the underprivileged. They also aid the hospitals of Fort Wayne by helping in various charitable ways.

Much of the success of Junior Red Cross is due to the assistance of the advisors, Mrs. Alice Nusbaum and Mr. Charles Clark. Under the able supervision of these advisors, the officers helped to lead the Junior Red Cross to another successful year. The officers for 1959 were as follows, president, Barbee Moriarty; vice-president, John Cooper; secretary, Becky Harris; treasurer, Sharon Wehrle; and social chairman, Sally Pickering.

Making P.A. announcements for future meetings and other club functions had to be done often. Here Barbee Moriarity tells club members that a scheduled meeting has been postponed.

Row 1: Mrs. Chapman, Linda Olinger, Anne Sosenheimer, Pam Barnum, Dawn Bates, Reva Berlin, Sandra Jacquay, Jane Coleman, Roberta Guingrich, Mr. Franzman. **Row 2:** Marcella DeMoulin, Patty Burns, Diana Salisbury, Charlotte Harmeyer, Dianne Brandt, Jane Glock, Phyllis Parker, Sherry Ehlert, Sandy Schamerloh, Margaret Musselman. **Row 3:** Linda Romine, Kay Pattengale, Jeanette Sherbondy, Marilyn Zager, Gene Altekruse, Kay Notestine, Marvel Gray, Sharon Kellogg, April McCreary, Maryann Tegtmeyer.

EDUCATORS OF TOMORROW EXPLORE THE FUTURE

Future Teachers of America is an organization of students which attempts to cultivate the interest and abilities of its members in the educational field. This is done through speakers on education, and panel discussions.

Members of this organization can also further their interest by substituting in classrooms around the dome, when the regular teacher is temporarily unavailable.

Social activities for the year included an after game dance and the annual F.T.A. Christmas party.

Much of the credit for this year is due to the guidance of Mrs. Maryann Chapman, and Mr. Elmer J. Franzman. These two, along with the officers, helped to guide F.T.A. to a successful year. Officers for the year were as follows: for the second semester; president, Jane Glock; vice-president, Kay Pattengale; secretary, Mary Ann Tegtmeyer; treasurer, Pam Barnum; and parliamentarian, April McCreary.

Linda Olinger seems to be enjoying her opportunity to substitute in place of a regular teacher.

Row 1: Diane Simerman, Janet Shown, Marilyn McNett, Joyce Thomas, Jeanne Doughty, Karen Karger, Julie Hippensteele, Pat Bullerman, Sherry Ehlert, Johnel Haverstock, Diane Scheele, Kay Russell. **Row 2:** Mr. Thomas, Bernard Kelley Jim Howard, Dave Bower, Larry Schubert, Jim Pennell, Dave Sharts, Victor Scheele, Karl Pfister, Steve Horton, Mr. Pressler. **Row 3:** Tom Stoeckley, Ron Wiersck, Bill Haphen, Charles McMahan, Steve Henry, Clark Smith, John Esser, Orley Holywarth, Tom Brubaker, Bob Bozer. **Row 4:** Dale Castrator Bob Gahman, James C. Newby, Bob Shatters, Tom Shoaff, John Cooper, Dale Pontius, Jim Blackburn, Jim Garrard, Bob Arnold, Tom Popp.

PHY-CHEM OFFERS ACTIVITIES FOR "SCIENTISTS"

Phy-Chem, which is devoted to the interest and advancement in the fields of Physics and Chemistry, is open in membership to anyone who is taking either of these classes. Demonstrations, along with speeches and discussions on the scientific field help the members to widen their interests in this field. The meetings of this club were held in rooms 236 and 235. The outstanding activity of the club this year was the after game dance held in the cafeteria. It was at this dance that the world's newest element was disclosed in the person of Mr. Harold Thomas. Mr. Thomas, along with Mr. Sherman Pressler, serve as advisors for the organization. Officers for the year were as follows: For the first semester; president, Paul Wehrenberg; vice-president, John Cooper; secretary, Sue McNelley; and treasurer, Bob Walters. For the second semester; president, Mike Ormiston; vice-president, Roy Strohl; secretary, Carolyn Kelsey; and treasurer, Paul Wehrenberg.

Row 1: Sandra Oeffke, Mary Ann Andreas, Liz Busian Becky Wright, Judy Rice, Carolyn Kelsey, Susan Gregg, Vernell Gehron, Ann Stellner, Jane Colver, Madelyn Beberstein. **Row 2:** Rex Cecil John Knight, Jack Gaylord, Tom Buckmaster, Bob Ayers, Larry Kramer, Paul Wehrenberg, Gene Camplin, Jim O'Brien, Roy Strohl, Mike Ormiston. **Row 3:** John Metts, Mike Bullerman, Dave Bash, Jim Wann, Robert Kruse, James Richart, Bruce Worster, Eugene Roop Bob Parker, Steve Heller, Vernon Robinson, Forest Redding, Lincoln Schrock. **Row 4:** Robert Kabish, Carl Brown, Paul Hellweg, Allan Poe, John Bouillet, Ron Gehring, Dan Spitzberg, Larry Knight, Dick Graef, Pete Bojrab, John Bentz, Ron Madden, Dave Nicholos.

North Side Biological Society officers are (left to right) Jim Howard, Wallace Williamson, Carol LaHurreau, Miss Thompson, advisor, and Kathy Kreigh.

NATURE CLUB SEEKS NATURE'S HIDDEN SECRETS

The North Side Biological Society is the new name of the former Nature Club. This club, however, still enables its members to gain a better understanding of the out-of-doors and wild life. When weather does not permit the members to conduct their field trips and hikes, films and projects keep them very busy. They have such films as one entitled "Open Heart Surgery," and their projects have included various nature hobbies. Besides the club's new name, it also has a new constitution and a club song written by their president. The officers for this year were president, Wallace Williamson; vice-president, James Howard; secretary-treasurer, Carol LaHurreau; and publicity chairman, Kathy Kriegh. The club is under the supervision of Miss Thompson.

Row 1: Miss Thompson, Jim Howard, Mary Wilkins, Carol La Hurreau, Kathy Kreigh, David Wilkins. **Row 2:** Michael Smead, Rex Cecil, Stan Meyer, Ron Schwart, Wallace Williamson, Richard Rinker, Daniel Stout.

Sitting: Miss Foster, Beverly Wappes, Sharon Guisinger Sue Lynch, Pam Friend Sherry Hatfield, Sandra Adams, Linda Mast, Darcie Simpson, Sandy Cooper. **Row 2:** Miss Bowen, Patricia Jones Carol Page, Nancy Rinehart, Georgeanne Hatch, Judy Schnepp, Sandra Hanna, Susanne Blough, Sandy Mallett, Mary Bowers, Diane Regedanz, Susie Edgerly. **Row 3:** Miss Spoolstra, Kay Garrett, Diane Cornelius, Darleen Butler, Berniece Millette, Linda Callihan, Mary Mannan, Sharon Schultz, Anne Hastings, Anna Carey, Lois Gump, Pat Roop, Carolyn Amelung, Susan Harewood. **Row 4:** Sharon Crain, Brenda Weaver, Sylvia Beery, Kathy Foy, Carol Carroicio, Barbara Allen, Pat Parker, Linda Lutton, Larry Kain, Keith Wall, Darlene Parrish. **Row 5:** Wallace Williamson, Mike Nahrwold, Paul Raver, Ron Crick, Bill Buesching, Russell Bertrand, Dale Terry, Howard Habig, Tom Mills, Kent Cecil, Bill Benninghoff.

J. C. L. CREATES CURIOSITY IN ROMAN CULTURE

Any student enrolled in a Latin class may join Junior Classical League. The club belongs to a national organization of classical clubs. Its purpose is to give students a better understanding and appreciation of the Roman civilization, language, literature, and art. This organization at North always has a Christmas party with the Modern Language Club in December and a picnic with them in the Spring. Advising the club are Miss Judith Bowen, Miss Lorraine Foster, and Mrs. Marjorie Spoolstra.

The Roman party where all club members dressed up in togas and the like was enjoyed by all. They even sat on the floor to eat. A Roman play was also given at one of the meetings.

First semester officers were president, Sandy Adams; vice-president, Becky Wright; secretary, Sandy Cooper; and treasurer, Barbara Allen. President, Pam Friend; vice-president, Mike Narwald; secretary, Sandy Cooper; and treasurer, Bill Buesching lead during the second semester.

Sandy Cooper, Carol Carroccio, Linda Lutton, Pat Parker, Paul Raver, and Bill Benninghoff spend some of their free time planning the next J.C.L. meeting.

Row 1: Mary Beth Schaub, Linda Ruch, Carol Lauer, Sandy Schamerloh, Jeanette Sherbondy, Barb Marsh, Donna Bercot, Carolyn Keller, Ellen Schaper, Liz Stone, Leslie Gaston, Joan Parsons. **Row 2:** Miss Plumanns, Barbara Brudi Mary Lou Haberly, Suzanne German, Diane Thieme, Nancy Green Sandy Householder, Luanne Lee, Judy Gatton, Janet Vandervort, Carol Markwalder, Sharon Dils, Janet Beck, Janice Dennis, Jane Coleman, Marcia Taylor. **Row 3:** Yvonne Bojrab, Jayne Jordan, Margaret Johnson, Karen Findley, Karen Seibert, Sherry Moore, Barbara Sharp, Carol Hazelett, Joyce Richhart, Janice Beneke, Marcella DeMoulin, Elain Duxbury, Cheri Tabacoff, Shelly Seaman, Susie Neff. **Row 4:** Doris Medsker, Carol Fraze, Carol Johnston, Patty Burns, Jill Kinley, Carol Byrne, Sue Roberts, Roberta Krider, Nancy Neidhardt, Nancy Tennant, Stephanie Richards, Wanda Kahlenbeck, Dorcas Schrock Beverly Brockett, Miss Rowe. **Row 5:** Ron Harshman, Bill Gore, Keith Busse, Danny Briggs, Phil Roth, Steve Fawley, Tom Crull, Jim Hennon, Ron Madden, Stephen Heller, Sandy Castret, Sue Dobberkau, Steve Newhard, Bob Rodgers, John Cooper, John Johnston, Mr. Lemke.

LANGUAGE STUDENTS PURSUE THEIR INTERESTS

Modern Language Club is made up of students taking Spanish and French who have a B average or better. The members are lead by Miss Francis Plumanns, Mr. Paul Lemke, and Miss Ellen Rowe. Further study of European countries, especially Spain and France, is encouraged in this organization. Programs consist of outside speakers, movies, plays, reports, and skits. This year Miss Hoffman showed the slides from her trip. Also, one of the members gave a talk on Mardi Gras. The after game dance sponsored by this club was called "Reservation Romp." On Recognition Day a medal is awarded to the student who is the most outstanding in Spanish and French.

Officers for the first semester were president, Ron Madden; vice-president, John Cooper; secretary, Jane Coleman; and treasurer, Jeanette Sherbondy. During the second semester the leaders were: president, Mary Beth Shaub; vice-president, Ellen Schaper, secretary, Stevie Richards; and treasurer, Joyce Richhart.

Janet Beck, Mary Beth Schaub, and Jeanette Sherbondy leaf through some books searching for ideas for the program for the next Modern Language Club meeting.

Before the meeting begins, members have a few minutes to talk over the events of the day.

The endeavor of Globetrotters is to stimulate interest in the world—its lands, customs, peoples, and governments. For this reason, guest speakers present travelogues and timely discussions.

The membership of Globetrotters is made up of students who have shown interest and capability in the social science department, and who have received a recommendation from one of their social science teachers.

Through the guidance of Mr. Harry Young and Miss Katherine Rothenberger, this club sponsors the biennial trip to New York City and Washington, D. C., and provides transportation to the polls on election day. Other projects are a Christmas party, and the spring picnic. First semester officers were: president, Tom Shoaff; vice-president, John Cooper; secretary, Sandy Liniger; and treasurer, John Johnson. The second semester officers were president, Dan Spitzberg; vice-president, Wayne Payne; secretary, Becky Harris; treasurer, Cam Newby; and social chairman, Tom Shoaff.

GLOBETROTTERS LEARN MORE ABOUT OUR WORLD

Row 1: Miss Rothenberger, Barbee Moriarity, Darlene Parrish, Marilyn Zager, Lucy Feichter, Julie Hoover, Deanna Henishaw, Sue Lynch, Jane Glock, Becky Harris, Sue McNelley, Mr. Young. **Row 2:** Mike Barger, John Metts, Roy Strohl, Sylvia Beery, Sally Henry, Sandy Liniger, Paulann Hosler, Charlotte Harmeyer, Janet Shown, Jeanette Sherbondy, Mary Beth Schaub, Cam Newby. **Row 3:** Mike Ormiston, Bob Walters, Ron Gehring, Ron Madden, John Johnson, Dale Pontius, Tom Shoaff, Wayne Payne, Dan Spizberg, Brad Benclure, John Cooper.

Seated: Sue Lieberum, Sharon Crain, Patricia Jones. **Row 2:** Miss Bell, Carol Rufner, Ruth Varges, Pat Deahl, Susan Brase, Carol Ehrsam, Marcyle Volz, Myrna Barrand, Janet Beck, Stevie Richards, Judy Pugsley, Lucy Lyle, Bob Martin. **Row 3:** Aila Stomberg, Jayne Jordan, Kay Morris, Karen Findley, Janna Johnston, Kay Regedanz, Anne Sosemheimer, Jill Gerding, Nancy Neihardt, Nancy Tennant, Ila Rae Hartzog, Sandy Cooper, Joyce Remenschmeider Pam Barnum. **Row 4:** Sharon Guisinger, Donna Van Lingen, Linda Leamon, Wanda Lane, Roberta Guingrich, Barb Manning, Susan Leamon, Judy Brown, Judy McGuire Sally Johnson, Judy Delk, Janet Boyd, Sally Henry, D. McClead. **Row 5:** Don Ralibins, Randy Roberts, John M. Renforth, Jerry McEwer, O. Gload, John Carlin, Stanley Rowe, Steve Bennett, Mike Poorman, Shirrie DeCrance, Diana Hanchar.

DAFFY DABBLERS PURSUE THEIR ART INTERESTS

Daffy Dabblers is the new art club. Although there was an art club at North before, it was discontinued; and now the Dabblers have taken its place. The object of the club is to promote more art appreciation. The members have the permanent job of decorating the halls at Christmas time. Under the capable direction of their advisors, Miss Marjorie Bell and Mr. Don McClead, this year has been a very busy and interesting one for the Dabblers. Some of the highlights of the year were making various decorations for the yuletide season, touring the WANE Television Station and the WPTA Television Station, and selling members' art work during the Spring. Serving the club during its first year were: Sally Henry, president; Kay Regedanz, vice-president; and Janet Beck, secretary-treasurer.

Kay Regedanz and Anne Sosenheimer put the finishing touches on the Christmas decorations around the "Big Dome". These decorations did much to put the school into the Christmas spirit.

YOUTH FOR CHRIST DEVOTES TIME TO RELIGIOUS PURSUITS

The officers for the first semester of the new North Side Youth For Christ Club are, from left to right, Cathy Andrews, Doris Miller, Pat Burns, and Rex Cecil. These officers helped lead the club to a successful first year.

The Youth For Christ, one of the newer clubs at North Side, is a non-denominational organization. The purpose of this club is to offer Christian fellowship to the teenagers. With the assistance of their advisors, Mrs. Fetters and Mrs. Dare, the programs and activities of the year were interesting and educational. The programs consisted of a series of Moody Science Films plus an interesting and educational sermon from science.

The highlights of the year's activities were the Spring Banquet plus all the conventions and rallies. Leading the club during the first semester were: Patty Burns, president; Doris Miller, vice-president; Kathleen Andrews, secretary; Kent Cecil, treasurer; and Susan Harter, reporter. Officers for the second semester were: Patty Burns, president; Doris Miller, vice-president; Janice Borntragen, secretary; Kent Cecil, treasurer, and James Armey, reporter.

As their theme for the year they chose: "I am not ashamed of the gospel of Christ; for it is the power of God unto salvation to everyone that believeth." Romans 1:16

Row 1: Patty Burns, Lavonne Gonser, Kathleen Andrews, Anne Gaskill, Mary Gaskill, Susan Allen, Carol Byrne. **Row 2:** Karen Holmes, Jan Wildey, Nancy Weaver, Don Myers, Carolyn Eloosh, Betty Brown, Betty Halter, Mrs. Amelia Dare. **Row 3:** Natalie Lenz, Rita Williams, Pat Reddin, James Germey, Brenda Morgan, Kent Cecil, Doris Miller, Sandy Castret, Susan Harter.

Row 1: Barbara Carey, Jeannie Doughty, Darlene Parrish, Sandy Cooper, Judy Rice, Becky Harris, Stephanie Richards, Sandy Liniger, Phyllis Parker, Jane Coleman, Eve Meyer, Ellen Schoen. **Row 2:** Natalie Lenz, Beverly Beck, Janet Loudermilk, Mary Lou Haberly, Sally Henry, Anne Sosenheimer, Sue McNelley, Janet Shown, Sharon Kellogg, Marilyn Cook, Roberta Guingrich, Margaret Musselman, Charlotte Harmeyer. **Row 3:** Mike Nahrwold, John Metts, Jim Howard, Sherrie Reasoner, Kay Pattengale, Barbee Moriarty, Paulann Hosler, Carolyn Amelung, Susan Harwood, Jeanette Sherbondy, Mary Beth Schaub, Barbara Allen, Dick Graef. **Row 4:** Bill Buesching, Dave Bash, Bob Kabisch, Ron Gehring, Dick Harry, Alan Poe, John Bouillt, Steve Fawley, John Cooper, Daniel Spitzberg, Walley Williamson, Tom Popp, Tom Stoeckley, Tom Hayhurst.

HELICON FURTHERS INTEREST IN LITERATURE

The aim of Helicon is to increase and enrich the knowledge and interest of its members in the field of literature. Each semester a theme is selected towards which the students will direct their interests.

This year Helicon took an active part in the activities at the Dome. These activities included such events as the Christmas party at the Allen County Infirmary, the annual Spring Tea, and the annual Senior Farewell.

Leading Helicon in an interesting and successful year were the following officers for the first semester: president, Janet Loudermilk; vice-president, Barbee Moriarity; secretary, Sarah Shideler; treasurer, Alan Poe; and for the second semester: president, Phil Retchless; vice-president, Alan Poe; secretary, Kay Pattengale; treasurer, Sarah Shideler. The sponsors are Miss Mabel Greenwalt and Miss Mildred Huffman.

Judy Rice, Steve Fawley, Becky Harris, and Sandy Cooper practice before going to the infirmary.

North Side's teaching staff this year reached an all time high of 89. Out of the 14 new educators, one is a Redskin graduate. The duties of the faculty, outside of their daily classes, include classroom preparation, grading papers, making up tests, carrying out homeroom responsibilities, attending meetings, and supervising extracurricular activities. The interests of the teachers extend beyond the school. Some devote their free time to church work, hobbies, various clubs, and civic activities. In addition to these, many faculty members have family responsibilities, and also attend meetings and conventions in order to improve their teaching methods. These Redskin intelligentsia often go far beyond their call of duty. They devote many hours as class and club sponsors, as ushers, and as chaperones at school activities.

Teachers Are to

be Commended

Faculty

Mr. Aaron T. Lindley, who is the Superintendent of the Fort Wayne Community Schools, is well-known and liked by faculty, students, and parents as well. Along with performing his duties of providing an efficient administration, he also speaks on many occasions at our public schools.

North Side's Parent Teachers Association is a very active group which each year presents an excellent educational program for the parents. Annually the P.T.A. sponsors a dance for the Redskins. The leaders for the past year were: (left to right) Mrs. Cook, treasurer; Mr. Bickel, second vice president; Mrs. Brubaker, president; Mrs. Ungerer, secretary; and Mrs. Bade, first vice president.

The P.T.A. has many projects throughout each year. Each project requires many hours of various types of work. These ladies are shown stamping envelopes, one of the smaller jobs that makes our P.T.A. so successful.

CHIEF ROBERTSON MAINTAINS HIGH ADMINISTRATIVE IDEALS

Graduation is one of the final duties that Mr. Robertson performs before the close of the school year. Here he is shown donning his gown in preparation for this event.

Mr. O. Dale Robertson, the Chief of our Redskin Tribe, is now bringing to a close his sixth year as Principal of North Side. His responsibilities are time consuming, strenuous, and varied.

His day starts before many of us leave the house and ends many hours after the ringing of the last bell. He is responsible for administering a school of over two thousand students. Throughout the long school day he performs such duties as: giving morning announcements, counseling parents and students, conducting faculty meetings, supervising Student Council, and attending extracurricular activities. These activities keep him very busy, for during the week and also on week-ends he often attends plays, concerts, banquets, sports events, or special social functions. Mr. Robertson is continually busy but he certainly does his job well.

Mrs. Lillian Graham, Mr. Robertson's secretary, and Miss Mary Waller, secretary for Miss Gross, help to keep North Side functioning properly throughout the year. Their friendliness and helpfulness are greatly appreciated by all Redskins. Mr. Robertson is shown relaxing among his family, and in his office talking on the phone, a duty that consumes much of his time.

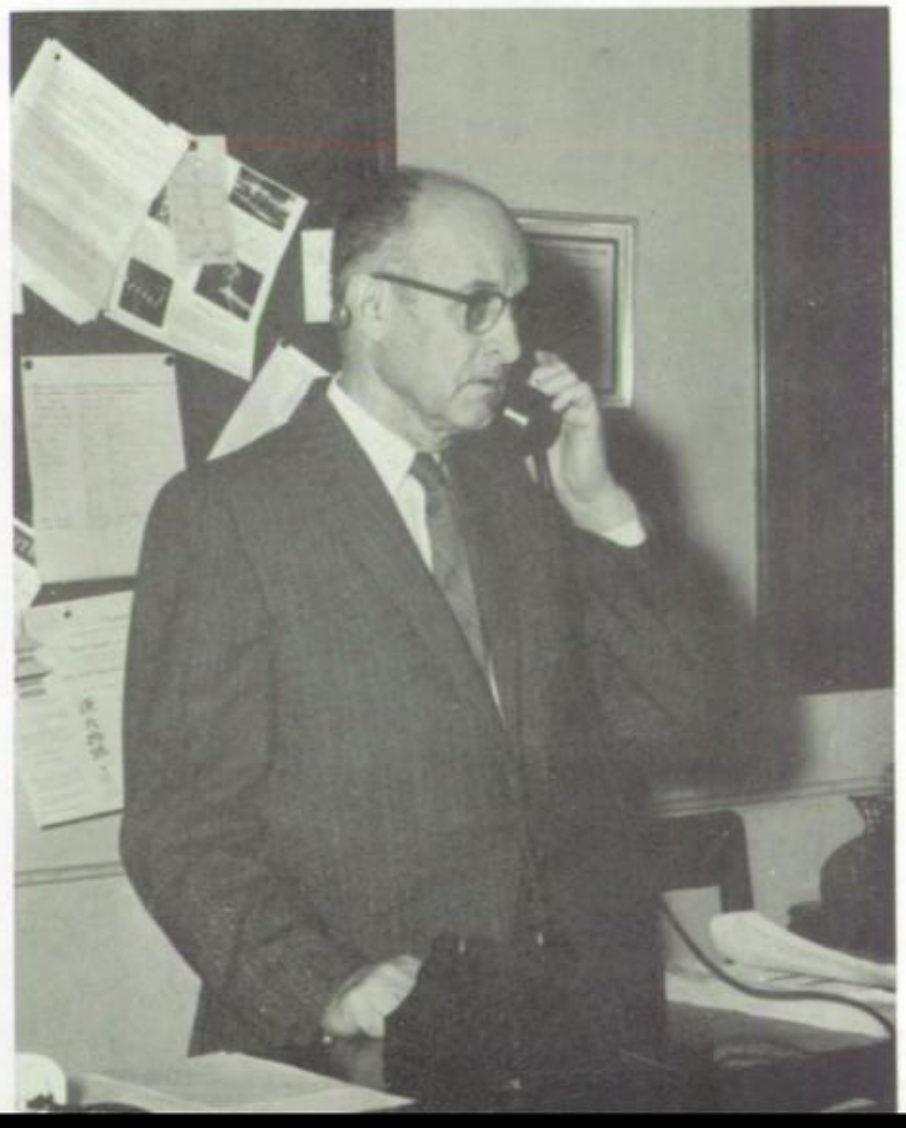

DEANS PROVIDE VAST,

North and its loyal Redskins are to be very proud of their Dean of Girls. Miss Victoria Gross is one person appreciated and well-liked by the hundreds of students she guides annually. She is never too busy to lend an ear and help solve our big and little problems each day. Her courtesy, diplomacy, and kindness will be remembered for many years to come. She is truly a friend and guide to all.

RALPH ANDERSON
Science

MILTON BAAS
Mathematics

MRS. ANNA BARNES
Study Hall

MISS MARIAN BASH
Social Science

MISS HELEN BEAN
Home Economics

MISS MARJORIE BELL
Art

GLEN BICKEL
Mathematics

MISS JUDITH BOWEN
Latin

DONALD BRUICK
Physical Education, Coach

MISS RUTH CARROLL
Physical Education

ROLLA CHAMBERS
Health, Coach

MRS. MARYANNE CHAPMAN
Business

MISS MARY JANE CHASTAIN
Mathematics

CHARLES CLARK
Mathematics

MISS CATHERINE CLEARY
English

ESSENTIAL GUIDANCE PROGRAM

Mr. Bill Anthis is our energetic Guidance Director and Dean of Boys. His closest contacts are with boys, but his guidance programs reach all students. Such programs are interesting and are designed to make every Redskin a better student and person throughout his high school career and future years. Although he has been here for only two years, his excellent work and influence are here to stay.

ALBERT COIL
English

MRS. HAZEL COMEY
Study Hall

ROBERT COWAN
Physical Education, Audio-Visual, Coach

RICHARD DANNECKER
English

MRS. AMELIA DARE
English

MAURICE DAVIS
Social Science

ROBERT EDWARDS
Industrial Arts

MRS. HARRIET EMMERSON
Treasurer

CHARLES FELLER
Social Science

CLEON FLECK
Social Science

MISS PATRICIA FLEMING
English

MISS LORAINE FOSTER
Latin

ELMER FRANZMAN
Social Science

WADE FREDRICK
English, Coach

MISS ORAL FURST
Business

Miss Ellen Rowe, one of North Side's new teachers, has a unique and interesting hobby. During the last summer, she could be seen operating a waterskiing concession at Lake James, a popular Redskin stamping ground. Here she shows her superb prowess as a water skiier, as she demonstrates her skill. In addition to teaching Spanish, Miss Rowe supervises the cheerleaders.

MRS. JEANNE GAUSE
Physical Education, Swimming

MISS MABEL GREENWALT
English

WILLIAM HATT
Music

MYRON HENDERSON
Social Science

BYARD HEY
Mathematics, Coach

MISS MILDRED HUFFMAN
English, Counselor

HYRLE IVY
Swimming

DONALD KEMP
Physical Education

ROY KLINE
Ind. Arts, Phys. Ed., Drivers' Training

STANLEY LEE
English

PAUL LEMKE
Spanish

JAMES LEWINSKI
English

BERYL LEWIS
Mathematics, Chemistry

RONALD LEWTON
Science

MISS ELIZABETH LITTLE
English

At the beginning of the school year the faculty of the Big Dome boasted the addition of several new members. Since then, three more teachers have joined the staff. Mr. Robert Replogle teaches English and Spanish; Mrs. Patricia Bruce teaches Home Economics; and Mrs. Anne Stahn teaches Art. Here Mrs. Stahn and Mrs. Bruce are shown talking over their experiences at North Side.

JOHN MALOTT
Social Science

DONALD McCLEAD
Art

W. H. McNEELY
Mathematics

JOHN MERTES
Business

JERALD MILLER
Mathematics

MISS IRENE MILLER
English

MISS MARIE MILLER
Mathematics

MRS. NOLA MORRIS
Home Economics

GENE MOYER
Social Science

MISS BLANCHE NIELSEN
Science

MRS. ALICE NUSBAUM
Mathematics

CLIFFORD OTT
Science

EVERETT PENNINGTON
Mathematics

MRS. GRACE PENNINGTON
Business

MISS FRANCES PLUMANNS
French, Counselor

The cafeteria workers play a very important role in the lives of the many Redskins. Seated left to right are: Mary Schepelman, Dorothy Hammons, Wilma Best, Helen Kramer, and Ilo Boyd. Standing are: Frieda Witte, Evelyn Gaskill, Ernestine Reiling, Perte Dumbauls, Frances Menzie, Cleo Dennis, Mary Rombke, Edna Senger, and Gladys McCullough.

MRS. WINIFRED POE
Visiting Teacher

SHERMAN PRESSLER
Science

ROBERT PUGH
English, Mathematics

JAMES PURKHISER
English, Dramatics

WILLIAM QUICK
Industrial Arts

MRS. DONNA RAPP
Home Economics

LESLIE REEVES
Business

MISS JEANETTE RICH
Music

MRS RUTH RICHARDSON
Home Economics

MISS KATHERINE ROTHENBERGER
Social Science

MISS ELLEN ROWE
Spanish

MISS ETHEL SHROYER
Librarian

WILLIAM SIMON
Business

ROBERT SINKS
Social Science

RUTHERFORD SMUTS
Industrial Arts

Mr. Fred Menzie and his capable custodian staff spend many long hours keeping North Side clean and in excellent condition. This crew that works so tirelessly and ambitiously with such little recognition deserves a big round of applause. Left to right are: Fred Niemeyer, Andy James, Jon Newby, Juanita Bryant, Emil Roemer, Robert Walher, Leroy Boschet, and Mr. Menzie.

MISS MARGARET SPIEGEL
Home Economics, Health

MRS. MARJORIE SPOOLSTRA
English

MISS SARA STIRLING
English

MRS. MARY JANE STOLTE
English

MISS NORMA THIELE
English, Journalism

HAROLD THOMAS
Science

TOURIST THOMPSON
Industrial Arts

MISS VESTA THOMPSON
Science

ROBERT TRASTER
Business

MRS. JANET WEBER
English

RICHARD WERT
Industrial Arts

NOWL WHITTERN
Science

HARRY YOUNG
Social Science

ROBERT ZIMMERMAN
Social Science

MISS DONNA GULLION, (deceased)
English

Squeezed between the Big Dome's walls are many students. They represent either the freshman, sophomore, junior, or senior class. As a year begins, the poor freshmen are given a thorough once-over. They have to adjust quickly to the size of North, their lost feelings, and the more difficult studies. Sophomores do not attract as much attention as when they are freshmen, nor do they have any authority as an upperclassman. They just continue to adjust and advance. The Junior class has a wonderful opportunity to culture a sense of responsibility, from often being chosen to serve as club officers and chairmen of committees. The almighty Seniors have a great responsibility. In many instances they set the pace followed by hundreds. Together they feel that—

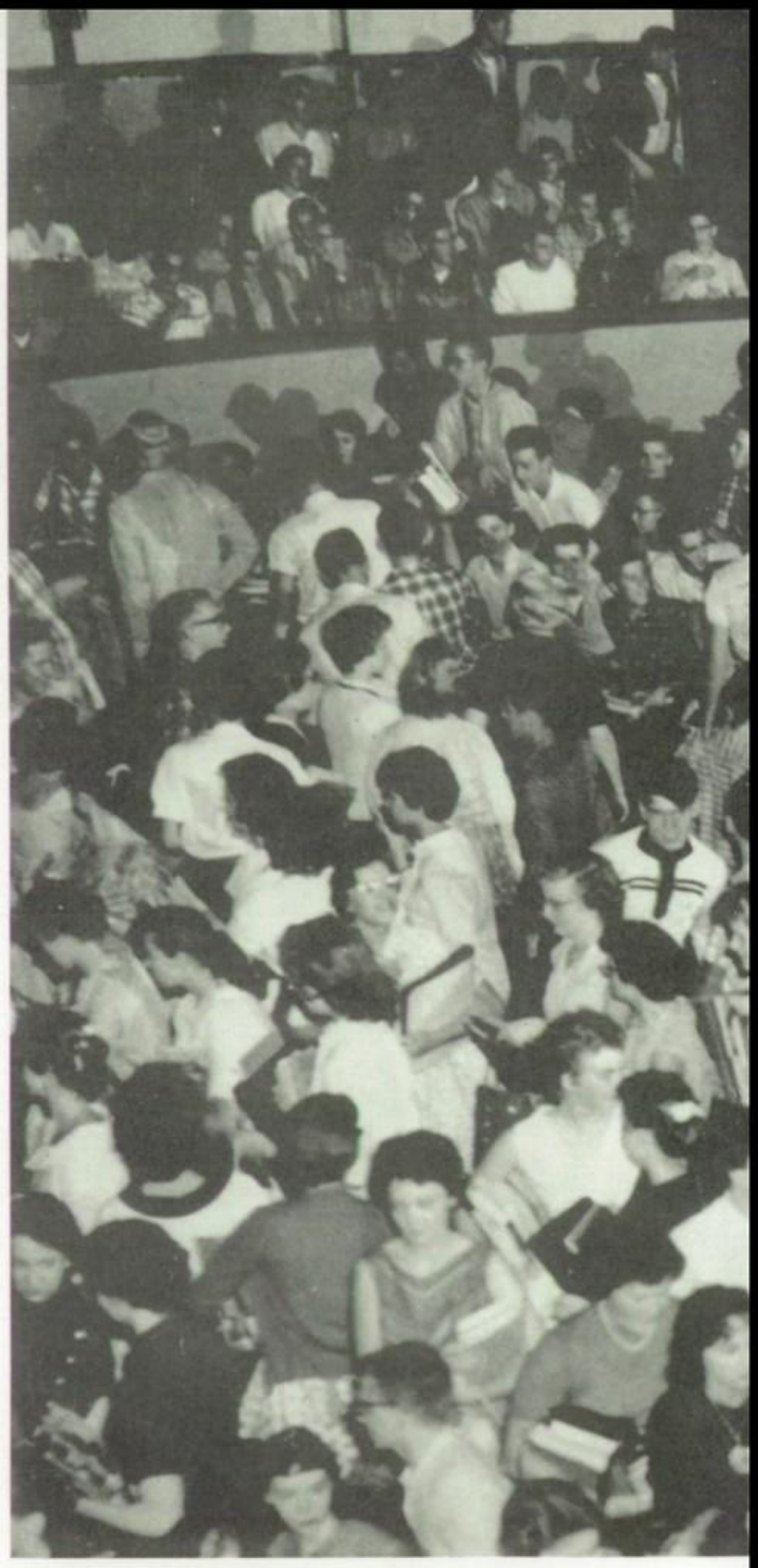

Today We Follow—

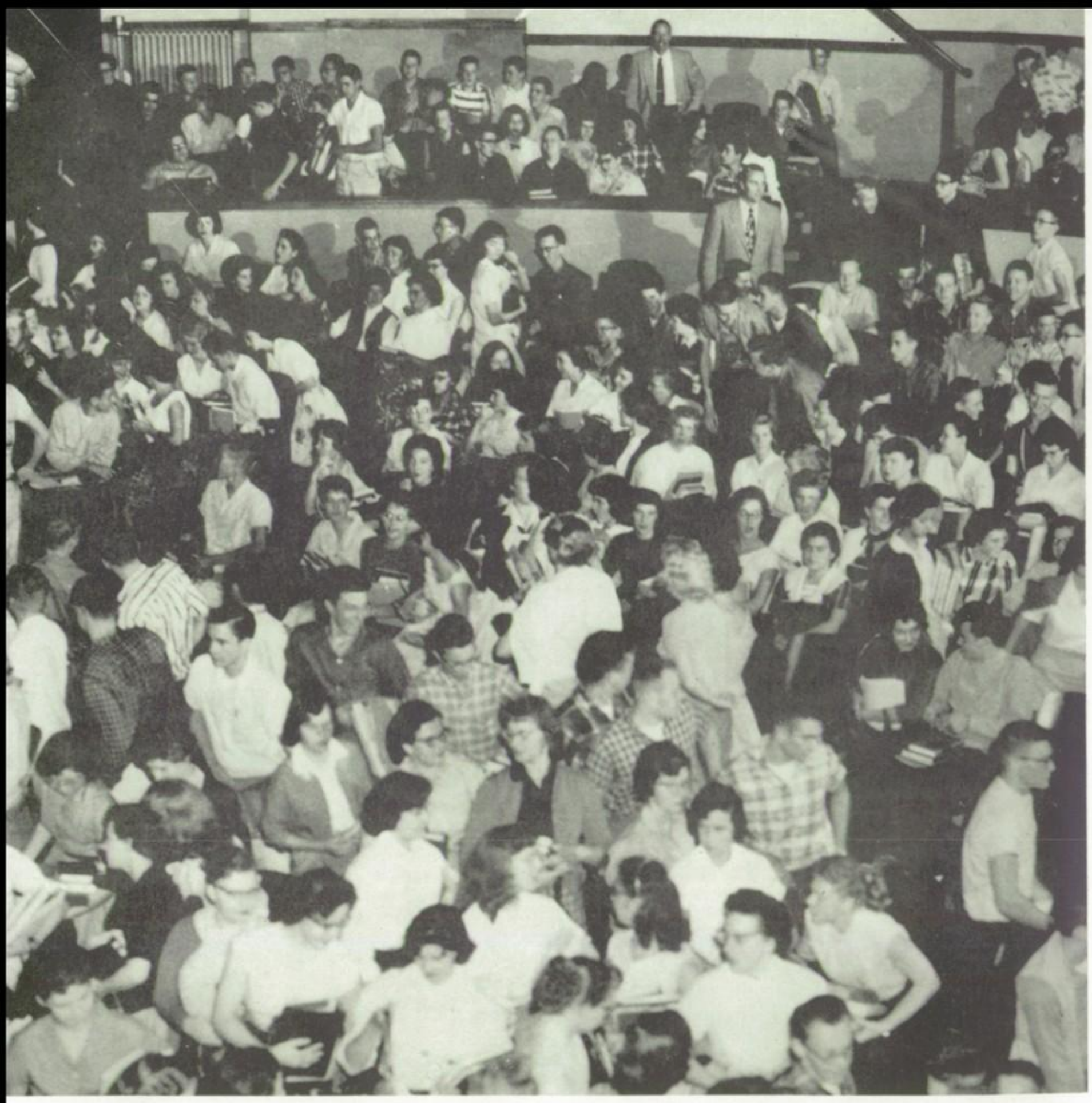

Tomorrow We Lead

Classes

VALEDICTORIAN

Paulann Hosler

SALUTATORIAN

Lynn Rosenbaum

PAULANN HOSLER, LYNN ROSENBAUM MAINTAIN HIGHEST AVERAGES

Valedictorian, Paulann Hosler has worked very hard to obtain, through her four years in high school, the average that makes her rank highest in the class of 1959. Not only was Paulann top scholar in her class, but she also participated in many extra activities in and out of school. She was the chairman of the city and state board that promoted the polio campaign and also a member of the Fort Wayne Country Club. In school, Paulann was President of her sophomore class, a member of Student Council, A Cappella, Helicon, Globetrotters, Northerner, Junior Red Cross, Modern Language Club, and Junior Forensic League. The Valedictorian plans to attend Indiana University next Fall.

Salutatorian, Lynn Rosenbaum worked equally hard to obtain her high honor. Lynn, as well as Paulann, attended Forest Park grade school. Not only does Lynn rank high scholastically, but she is also well-liked by everyone and a friend to all. During her high school career, Lynn won many speech awards. She is very interested in acting, art and music. Lynn attended the United Nations mock general assembly at Manchester College and was also a representative at Purdue University. She is planning to be a teacher and will attend Indiana University also. At North Side Lynn has been a member of Helicon, Globetrotters, Junior Red Cross, A Cappella, Northerner, and Junior and National Forensic Leagues.

FORTY-TWO SENIORS MAKE FOUR YEAR HONOR ROLL

To honor those students who have been successful in attaining the goal for which all students should strive, an overall scholastic average of ninety percent or better, an assembly was given in the auditorium, April 15. Dr. Sylvia Bowman, assistant professor of English at Indiana University Center and a former publications and English teacher at North Side, presented a most inspiring speech to the juniors and seniors, giving them advice on the future. At the second assembly for freshmen and sophomores, Darlene Parish and Steve Henry spoke on the importance of good grades in high school.

Those seniors who maintained a ninety percent average through diligent study and hard work for four years and therefore made the four year honor roll are: (Front row) Marilyn Cook, Janet Loudermilk, Darlene Snyder, Karen White, Jane Glock, Lynn Rosenbaum, Paulann Hosler, Judy Keirns, Jane Coleman, Barbara Carey, Jean Doughty, and Darlene Parrish; (row 2) Dianne Brandt, Sarah Shideler, April McCreary, Margo Musselman, Janet McArthur, Barbee Moriarity, Suzanne McNelley, Bev Beck, Judy Comer, Elaine Artman, Sherrie Reasoner, Susan Harwood, Jeanette Sherbondy, Mary Beth Schaub, and Karen Knispel; (row 3) Kay Notestine, Steve Henry, Dan Spitzberg, Gene Altekruse, Jerry Leeth, Bob Walters, Dick Harry, Larry Fair, Phil Retchless, Lincoln Schrock, and Doris Miller. Absent were: Larry Dominy, Becky Haught, Gary Tustison, and Janet Shondelmayer. Four of these members qualified without having attended North for four years, they are: Darlene Parrish, Janet Schondelmayer, Lincoln Schrock, and Elaine Artman.

Senior class advisors were, **Front row:** Miss Spoolstra, Miss little, Miss Rich, Miss Thompson; **Row 2:** Mr. McClead, Mr. Lee, Mr. Lewton, Mr. Ott. Those absent when the picture was taken are: Miss Huffman, Mr. Malott, Miss Miller, Mrs. Nusbaum, Mr. Purkhiser, Mr. Zimmerman.

OFFICERS, ADVISORS PLAN '59 ACTIVITIES

The officers who helped make our last year successful were **Front row:** Judy Johnson, secretary-treasurer; Pat Riley, president; Alan Poe, vice-president; **Back row:** Don Pierce, social committee; Chuck Winkler, social chairman; and John Cooper, social committee.

In '55 we cautiously, yet anxiously entered the side doors

ABSTON, DORIS MARIE
Home Room Secretary.

ADAMS, JAY HOWARD

ADAMS, THOMAS L.
Football; Track; Intramural Basketball; Hi-Y; Jr. Red Cross; School Service.

ALLAN, JUDY ANN

ALLEN, SUSAN ANNE
F.T.A.; Cheering Block; Chorus; Girls' Choir; Varsity Choir; School Service; Youth For Christ Club.

ALLISON, SHARON LOUISE
Jr. Red Cross; Globetrotters; Sophomore Social Council; School Service; Legend Agent.

ALTEKRUSE, GENE EDWARD
F.T.A., Vice President; Phy-Chem; Intramural Basketball; Rifle Club; Auto Design Club.

ALTEKRUSE, JANET MARIE
Polar-Y; Phy-Chem; Foreign Language Club; Cheering Block; Senior Play.

ANDERSON, SHERRY ELAINE
Twirling; Senior Play; Jr. Red Cross; Legend Staff; Legend Agent; School Service; Foreign Language Club.

ANDREWS, CONSTANCE LOU
Student Council; Northerner Staff; Nature Club; Jr. Red Cross; School Service; Twirling.

ARMSTRONG, WILLIAM JAMES
Rifle Club.

ARNEY, JACK EUGENE
Basketball; Football; Track, Letterman; Boys' Cheering Block.

ARNOLD, CARROLL JOSEPHINE

ARTMAN, ELAINE SUE
A Cappella; Band; Helicon; Jr. Red Cross; National Thespian; School Service.

AXSON, GEORGE MICHAEL
Senior Play; Student Council; Intramural Basketball; Football Manager; Track and Cross Country Manager; Basketball Manager; Phy-Chem; Boys' Cheering Block.

BADE, STEVE LaROSE
Key Club; J.F.L.; Senior Play; Intramural Basketball; Boys' Cheering Block.

BALL, DEAN C.
Rifle Club; Phy-Chem; Varsity Choir; Varsity Band; N.S.I.

BARGER, MICHAEL GOLDEN
Football, Letterman; Intramural Basketball; Phy-Chem; F.T.A.; Student Council; Sophomore Social Chairman; Spanish Club; Jr. Red Cross; Boys' Cheering Block; School Service.

BARKER, BARBARA JEAN
Polar-Y; Jr. Red Cross; Library assistant; Cheering Block.

BARNARD, JIM H.
Freshman Football; Rifle Club; School Service.

of North. Throughout the year, we made new friends and became

BARON, KAREN KAY
School Service; Senior Play; Cheering Block.

BARRETT, JOHN M.
Intramural Basketball; Rifle Club.

BARRETT, JUNE ANNE
Choir; Polar-Y.

BARVA, BARBARA JEAN
Intramural Volleyball.

BATTERSHELL, SHARON ANN
Polar-Y, Vice President, President; Jr. Red Cross; Northerner Staff; Band; School Service; Senior Play; Cheering Block; Girls' Choir; Varsity Choir.

BEAMER, CAROLE LOUISE
Chorus; Varsity Choir; F.T.A.; Ripplettes; School Service.

BEATTY, MICKEY L.

BEBERSTEIN, JUDY SUE
Chorus; Cafeteria Worker.

BECK, BEVERLY ANN
Helicon, Point Recorder, Program Chairman; Ripplettes; Jr. Forensic League, Membership Chairman; Spanish Club; National Forensic League; Senior Play; National Thespians; Debate Club; Freshman Social Chairman; Girls Cheering Block; Northerner Agent; A Cappella; School Service.

BEECHING, JEANETTE M.
Legend Agent; Northerner Reporter; Cheering Block.

BEECHING, JOAN ELIZABETH
Cheering Block; School Service.

BELL, CAROL LARUE
Library Assistant.

BIDDLECOME, LARRY DEAN
Hi-Y; N.S.I.; Senior Play; Student Council; Band; Orchestra.

BISSELL, ERNEST ROSS, JR.
Football, Letterman; Spanish Club; Letterman's Club; Phy-Chem; Boys' Cheering Block; Varsity Choir.

BLACKBURN, JAMES ROBERT
Band; Phy-Chem; Hi-Y; Football; Boys' Cheering Block; J.C.L.; Key Club; Rifle Club.

BLOMBACH, MICHAEL KENNETH
Phy-Chem; Hi-Y; Intramural Basketball; Football; F.T.A.; Legend Staff; Senior Play; Spanish Club; Boys' Cheering Block; School Service.

BORTON, ROBERT ALLAN
Math Club; Chorus; A Cappella; Boys' Cheering Block; Freshman Track; Reserve Track; Reserve Tennis.

BOSSERMAN, THOMAS LYNN
N.S.I.; Nature Club; School Service.

BOUILLET, JOHN
Helicon; National Thespians; Northerner, Co-Exchange Editor, Assistant News Editor; 1500 Club; Phy-Chem; Senior Play; School Service.

BOWEN, JUDY LOU
Ripplettes; School Service; Twirling; Cheering Block.

orientated with Big Dome activities; sports events, Varsity

BOWMAN, SHERRILL LYNN
G.A.A.; Rifle Club.

BOZER, ROBERT LYLE
Band; N.S.I.; Phy-Chem.

BRANDT, DEBORAH ANN
Jr. Red Cross; Ripplettes; Polar-Y; School Service; G.A.A.

BRANDT, DIANNE LOUISE
Legend Editor; Northerner Feature Editor, Assist. News Editor, Ad Manager and Assist.; Quill and Scroll; 1500 Club; Reserve Cheerleader, Capt; Cheering Block; French Club, Secretary, President; M.L.C. Secretary, Vice-President; F.T.A.; Student Council, Treasurer; Senior Play; School Service; Sophomore Social Council; Northerner Agent.

BREESE, ESTHER MARIE
G.A.A., Treasurer; Band.

BRIGGS, GERALD DAVID
Nature Club; Rifle Club; Phy-Chem; Spanish Club; Training Band; Northerner; Intramural Basketball; Boy's Cheering Block; School Service.

BRINKROEGER, JOYCE ANN

BROWN, DAROLD N.

BROWN, GLORIA LYNN
Nature Club; School Service; Twirling.

BROWN, JANICE
Jr. Red Cross; Girl's Choir; G.A.A.; School Service.

BROWN, STANLEY EDSON
Intramural Basketball; Intramural Manager; Football Manager; Senior Play.

BRUBAKER, GARY WAYNE
Booster Club, Vice President; Letterman; Intramural Basketball.

BUCKMASTER, CAROL ROSE THERESE
Twirling; Jr. Red Cross; Ripplettes; J.C.L.; Cheering Block; Senior Play.

BULLARD, WARREN EDWARD
Football Letterman; Basketball; Legend Agend; School Service.

BULLERMAN, PATRICIA KAY
Student Council; Phy-Chem; J.C.L.; Jr. Red Cross; Rifle Club.

BURNETT, CHERYL IVY
Polar-Y.

BURNS, PATRICIA MAY
Senior Play; Northerner Agent; Youth For Christ, President; F.T.A.; Polar-Y; Nature Club; Modern Language Club; Band; School Service; Spanish Club, Vice-President.

BUTLER, CONSTANCE LUELLA
Spanish Club.

CALDWELL, DAVID MARTIN
Radio Club.

CAMERON, CAROL ELLEN
A Cappella; Polar-Y; F.T.A.

Varieties, and dances. We soon learned the names and faces

CAREY, BARBARA ALICE
Band; Orchestra; J.C.L.; Phy-Chem; Helicon; N.S.I.; Math Club; Legend Agent; School Service.

CHANDLER, CAROL JEANE
Chorus.

CHELF, THOMAS ERNEST
Key Club; Intramural Basketball.

CLAUSS, CHARLES RUSSELL
Globetrotters; N.S.I., President; Student Council; Band.

CLEMENTS, CHARLES J.

CLICK, MARYANN
Chorus; Girl's Choir; Varsity Choir; Jr. Red Cross; Legend Agent.

COLE, BYRON JOSEPH

COLEMAN, JANE G.
F.T.A.; Modern Language Club; Helicon; Cheering Block.

COLLAR, NORMAN

COMER, JUDITH ANN
Orchestra; N.S.I.; J.C.L.; Student Council; Polar-Y; Jr. Red Cross; Northerner Agent; Phy-Chem.

COOK, ROBERTA LYNNE
Band; Polar-Y; Nature Club; Chorus.

COOK, MARILYN MAE
Student Council; Northerner Agent; J.C.L.; Band; Orchestra; N.S.I.; Helicon; Legend Staff.

COOLMAN, WALTER LARRY
Intramural Basketball; Nature Club; Auto Club.

COOPER, JOHN HORN
Student Council, President; Modern Language Club, President, Vice President, Membership Chairman; Phy-Chem, Vice President, Secretary; Red Cross, Vice President; Legend Staff; Senior Play; Senior Social Council; Intramural Basketball; Boy's Cheering Block; Helicon; Safety Council.

COWAN, ROBERT EUGENE
Rifle; Intramural Basketball; Boy's Cheering Block.

CRAIG, SUZANNE RUTH
Polar-Y; J.C.L.; J.F.L.; Phy-Chem; Jr. Red Cross; Helicon; School Service; Legend Business Staff; Student Council; Senior Play; Northerner Reporter; Varsity Choir.

CRANCE, RICHARD LYNN
Riflle Club; Nature Club; Intramural Basketball; Track.

CRULL, LINDA LOUISE
Senior Play; Debate; Twirling.

CUMMINGS, SHARON LEE

CUMMINS, ROBERT LEE
J.F.L.; Sophomore Secretary-Treasurer; Intramural Basketball; Boys Cheering Block.

of the faculty members and found that in order to obtain

DAFFORN, MICHAEL
Letterman; Basketball; Football; Track.

DAGER, JOYCE MARIE

DANNENBERG, SHARON

DAVIS, KEITH ALLEN
Audio Visual; School Service.

DAYTON, EVA ANN
Intramural Volleyball.

DE CRANCE, SHARON LEE
Girls' Choir; Varsity Choir; Polar-Y; Booster Club; Daffi Dabblers; Chorus.

De MOULIN, MARCELLA NAOMI
Modern Language Club; Jr. Red Cross; F.T.A.; School Service.

DERROW, MARIE ESTHER
Polar-Y; Jr. Red Cross; Girls' Cheering Block; Modern Language Club, Social Chairman; Legend Agent.

DEY, FAY MARIE
School Service; G.A.A.; Polar-Y; Girls' Volleyball.

DIDIER, WILLIAM D.
Stage Manager; Stage Crew; Chorus; Varsity Choir; Rifle Club; National Thespian.

DIDION, GLORIA JEAN

DILLER, FREDONNA MARIE

DOEHRMAN, JUDITH DIANNE
J.F.L.; Legend Business Staff; School Service.

DOLLARHITE, ARLENE JEAN
Student Council.

DOMINY, LARRY THURMAN
Student Council; Intramural Basketball.

DOUGHTY, JEANNE MARY
Helicon; Phy-Chem; French Club, Social Chairman, Treasurer; Jr. Red Cross, Publicity Chairman; Modern Language Club.

DREW, CURTIS D.
Legend Photographer; 1500 Club; Quill and Scroll; Northerner; Senior Play.

DUFF, ROBERT W., JR.
Rifle Club.

EARL, GEORGE ROBERT, JR.
Cross Country; Track; Letterman; Track Manager; Boy's Cheering Block; Triple Trio; A Cappella; Varsity Choir; Intramural Basketball; Key Club; Male Choir.

EHLERT, SHARON LYNNE
Cheering Block; French Club; School Service; F.T.A.; Jr. Red Cross; Phy-Chem.

good grades, one must spend much time studying in high school.

EMMONS, NANCY JANE
Cheering Block; Spanish Club; Twirling.

ERLER, ELSON L., JR.

EULITT, EARL JEROME
Nature Club; Auto Design Club.

FAIR, DYLEEN

FAIR, LARRY J.
Track; Cross Country; Key Club; J.C.L.; Student Council; Intramuarl Basketball; Boy's Cheering Block.

FAULKNER, CHESTER A.
Rifle Club.

FAULKNER, ROSE SHARON
F.T.A.; Chorus; Girls' Choir; Varsity Choir; Cheering Block; Spanish Club; Library Assistant.

FAWCETT, JOEL E.
Intramural Basketball; Cheering Block.

FAWLEY, JOHN STEVEN
Football, Letterman; Key Club, President; Student Council, Vice President; Modern Language Club, President Vice President, Treasurer; Legend Staff; Phy-Chem; Globetrotters; Helicon; Intramural Basketball; Chorus Class; Varsity Choir; Junior Class Social Council.

FEAGLER, JANICE LEE
Girls' Choir; Chorus; Varsity Choir; Jr. Red Cross; Cheering Block; School Service.

FELGER, SUSANN ROSE
Polar-Y; Rifle Club; G.A.A.

FIDLER, ROBERT N.
Track; Football, Letterman; Intramural Basketball.

FILLEUL, ANNIE-FRANCE
Journalism; Spanish Club, Sec-Treas., Vice-Pres.; Riflle Club; Globetrotters; Helicon; Ripplettes, Sec-Treas.; School Service.

FISHER, MARLENE KAY
Polar-Y; Booster Club.

FITCH, JOHN E.
Intramural Basketball; Football; Boy's Cheering Block; A Cappella; Male Choir; Training Choir.

FITZSIMMONS, LINDA LU
School Service; Cheering Block; Archery.

FLYNN, SHARON ANN
Booster Club, Secretary Treasurer; School Service; Chorus; Girls' Choir; Varsity Choir.

FOELLINGER, KATHRYN ANN
Polar-Y; Booster Club; Jr. Red Cross.

FOWLER, JAMES WARREN
Audio Visual; Key Club; Nature Club; Intramural Basketball.

FRETZ, PHILIP LEROY
Tennis, Letterman; Intramural Basketball; Audio Visual; Rifle Club; Phy-Chem; School Service; Boy's Cheering Block; National Thespians; Varsity Band; Senior Play.

As our sophomore year rolled around, we lost some of our

GARDNER, LARRY ROSS
Rifle Club.

GARRARD, JAMES WALTER
Track; Phy-Chem; Intramural Basketball.

GASKILL, SUE

GATES, RUTH ELEANOR
Rifle Club; G.A.A.; Chorus; Archery; Girls' Choir; Intramural Volleyball, Basketball, Badminton.

GEHRING, RONALD KENT
Helicon; Globetrotters; Phy-Chem; A Cappella, President; Triple Trio; Varsity Choir; Chorus Class; Male Choir; Student Council; Boys' Cheering Block.

GILBERT, MARY

GLOCK, JANE KAY
Northerner Agent; Debate; Globetrotters; Polar-Y; Jr. Red Cross; J.C.L.; F.T.A., Social Chairman, President, Treasurer; Helicon; Legend Staff; Cheering Block; School Service.

GOEGLEIN, GEORGE JACOB
Rifle Club President; Student Council; School Service.

GOLDEN, GERALD WILLIAM
Football; Intramural Basketball; Track.

GOLLMER, LARRY PAUL
Audio Visual; Key Club; J.F.L.; J.C.L.; School Service; Intramural Basketball.

GONSER, LAVONNE MARCILLE
Chorus; Girl's Choir; Varsity Choir; Youth For Christ.

GORDON, PHYLISS ELAINE
N.F.L.; G.A.A.; Ripplettes; Archery; Rifle Club; Chorus; Intramural Basketball, Deck Tennis, Tennis, Ping Pong.

GRIMES, SHARON LYNN

GRINER, SANDRA JEAN

GROVE, GLORIA ANNE
Northerner Reporter; Jr. Red Cross.

GROVE, MARLA KAY
Legend Agent; Legend Staff; Student Council; Cheering Block; J.C.L.; School Service; Jr. Red Cross.

HABERSTOCK, JON L.
Football; Basketball; Track; Intramural Basketball.

HAINES, MARSHA ELAINE
Northerner Agent; Spanish Club; F.T.A.; Spanish Club; School Service; Chorus Class.

HALL, DICK L.

HALLER, CHARLES MICHAEL

greenness; our footsteps became surer as we walked through the

HAMMOND, RONALD A.
Student Council; Intramural Basketball; Phy-Chem; School Service.

HARGIS, MARY ALICE

HARRIS, REBECCA JO
Jr. Red Cross, Secretary; Phy-Chem; J.C.L.; Globetrotters, Secretary; Helicon; Senior Play; School Service; Legend Staff.

HARRY, RICHARD DALE
Freshman Class President; Helicon, Program Chairman; Globetrotters; Northerner, Point Recorder, Ass. Exchange Editor, Ass. Feature Editor, News Editor, Editor-in-Chief, Circulation Manager, Corresponding Editor, Student Adviser; 1500 Club; Quill and Scroll; Chorus Varsity Choir; A Cappella; Junior Class Social Council.

HART, PHYLLIS SUE
Northerner Reporter; Polar-Y; Legend Staff; Quill and Scroll; Cheering Block; School Service; Chorus.

HARTSTEIN, ROSEMARIE

HARTZOG, ILA RAE
Daffy Dabblers.

HARTZOG, SHARON

HARWOOD, SUSAN JANE
Student Council; Polar-Y; Helicon; J.C.L.; N.S.I.; Orchestra; Chorus; Girls' Choir.

HATFIELD, GLORIA LOU
Student Council; Northerner Agent; Girls' Choir; Varsity Choir; Chorus; Cheering Block; Jr. Red Cross; School Service.

HATTERY, SHARON

HAUDENSCHILD, PAUL F.
Rifle Club.

HAUGHT, REBECCA IRENE
Helicon; J.C.L.; Jr. Red Cross; Legend Agent; Student Council; Debate.

HAVERSTOCK, JOHNEL
Phy-Chem; Jr. Red Cross; Rifle Club; Polar-Y.

HAZLEWOOD, LINDA L.
Varsity Choir; French Club; Jr. Red Cross; Cheering Block.

HEAD, ROGER STUART
Hi-Y; Phy-Chem; Globetrotters; J.C.L.; Cross Country; Intramural Basketball.

HEATH, KATHRYN S.
Rifle Club; School Service; Booster Club.

HECHT, CHARLES E.
Radio Club; Rifle Club; Phy-Chem.

HEFFELFINGER, LINDA LOU
Polar-Y; Bowling; Rifle Club; Jr. Red Cross.

HENDELES, BARBARA ILLENE
Chorus; Girls' Choir; Polar-Y; Spanish Club; School Service.

halls. The junior year meant term papers and more concentrated

HENRY, JUDITH ANNE
Polar-Y; School Service.

HENRY, STEVEN PATRICK
Band; Orchestra; N.S.I.; Helicon; Phy-Chem; Rifle Club; Cyclotron Club; J.F.L.; Student Council.

HERTIG, DIANNA MAY
Booster Club; Jr. Red Cross; Bowling.

HIPPENHAMMER, MAURICE C., JR.
Intramural Basketball; School Service.

HOFFMAN, JERRY JAMES
Orchestra, President, Concert Master; N.S.I.

HOPKINS, WILLIAM O.
Phy-Chem; Booster Club; Hi-Y; Rifle Club; School Service; Intramural Basketball.

HORTON, STEPHEN LEE
Los Sodalos; Key Club; Phy-Chem; Intramural Basketball.

HOSLER, PAULANN MARGARET
Student Council; Sophomore Class President; Jr. Red Cross, Secretary; Helicon, Secretary; Modern Language Club; A Cappella; Senior Play; School Service; Northerner Staff, Co-Exchange Editor; Ass't Sports Editor, Feature Editor; Northerner Agent; Freshman Social Council.

HUBER, LLOYD
Chorus Class; Varsity Choir; Male Choir.

HUGHES, JACK MARTIN
Phy-Chem; School Service.

HUMBARGER, NANCY SUE
School Service; Jr. Red Cross; Rifle Club.

HUTH, MARY RITA
Polar-Y, President, Vice President, Social and Music Committee; Cheering Block; Jr. Red Cross; School Service.

HYNDMAN, ROBERT H.
Letterman, Football; Rifle Club; J.F.L.

IMBODY, SYLVIA JEAN
Chorus; Girls' Choir; Varsity Choir.

ISENBARGER, CAROL M.
Chorus; Cheering Block.

JACKSON, BOB

JACKSON, JULIANN
Cheering Block; Chorus; Girls' Choir; Twirling.

JAMES, DAVE CHARLES
Intramural Basketball.

JOHNS, EILEEN FLORENCE
Cheering Block; Senior Play; Booster Club; School Service.

JOHNSON, JOHN MYRTON
Student Council, Secretary; Junior Class President; Hi-Y, President, Social Chairman; Phy-Chem; Globetrotters, Treasurer; Key Club, Sergeant-at-Arms; Tennis, Captain, Letterman; School Service; Intramural Basketball; Jr. Red Cross; Legend Staff; Boys' Cheering Block.

study. "Bali-hai," the prom, and the party following

JOHNSON, JUDITH KAY
Polar-Y; Jr. Red Cross; School Service; Legend Staff; Senior Class Secretary, Treasurer; A Cappella, Secretary, Treasurer; Chansonettes; Girls' Choir.

JOHNSON, PEGGY ANN

JOHNSTON, JOHN ALAN
Modern Language Club; Rifle Club; Track; Hi-Y.

JONES, SUE CAROL
Legend Staff; Legend Agent; French Club, Treasurer, Social Chairman; Jr. Red Cross; Senior Play; Student Council; Chorus; Varsity Choir; Polar-Y; Cheering Block; Girl's Choir; Globetrotters.

JUMP, SHIRLEY JEAN
School Service.

KARGER, KAREN RUTH
J.C.L.; J.F.L.; Jr. Red Cross; Phy-Chem; Chorus; Varsity Choir; Girls' Choir; A Cappella; Ripplettes.

KEELER, JIM

KEIRNS, JUDITH ANN
Cheering Block; Polar-Y; Jr. Red Cross; F.T.A.; Northerner, Class Room News; Chorus; Girls' Choir; School Service; Student Council.

KELLER, SHARON LEE
Archery; Rifle Club; G.A.A.; Polar-Y; Choir.

KELLEY, BERNARD WARREN
Phy-Chem.

KELLOGG, SHARON ALICE
F.T.A.; Helicon; G.A.A.

KESLER, ROSALIE ANN
Jr. Red Cross; Polar-Y; French Club; Cheering Block; Chorus; Girls' Choir; School Service.

KIEL, JUDITH DARLENE
Chorus; Nature Club; Girls' Choir; J.C.L.; Rippletttes; Student Council.

KILPATRICK, CATHERINE J.
School Service; G.A.A.; Polar-Y; Bowling; Twirling.

KING, FRANK NEIL

KING, JUDY

KNISPEL, KAREN SUE
Booster Club; Jr. Red Cross; Polar-Y; School Service; Library Assistant; Student Council.

KNISS, KINNAIRD K.
Football; Basketball; Track; School Service.

KORN, JANICE JO
Girls' Choir; J.C.L.; Cheering Block; Chorus; School Service.

KRALL, PATRICIA ANN
Rifle Club; Nature Club; Jr. Red Cross; Cheering Block; School Service.

highlighted the social events of the year. This past

KREIGH, KATHLEEN HELEN
North Side Biological Society; J.C.L.; Ripplettes; Polar-Y; Cheering Block.

KRING, KAREN KAY
Chorus; Girls' Choir; Varsity Choir; A Cappella; Legend Agent; Polar-Y; School Service.

KRUCHTEN, LARRY A.
N.S.I.; Track; Football; Intramural Basketball.

LAMBERT, JEAN
Nature Club; Polar-Y; Cheering Block; School Service.

LAUER, ALLEN

LEAZIER, RICHARD A.
Rifle Club.

LEE, VIRGINIA PEARL
Polar-Y; Rifle Club; Cheering Block; School Service; Northerner Agent.

LEETH, JERRY ALVIN
Football, Letterman; Basketball, Letterman, Track; Intramural Basketball; A Cappella, Social Chairman; Globetrotters; Student Council; Letterman's Club; Legend Staff; National Athletic Scholarship Society.

LEHMAN, ROGER ALLEN
Football; Rifle; Spanish Club; Auto Design Club; Phy-Chem.

LENZ, NATALIE JEAN
Chorus; Girls' Choir; Varsity Choir; J.F.L.; Helicon; School Service; Youth For Christ Club.

LINDEMUTH, NORMAN FLOYD
Intramural Basketball.

LINIGER, SANDRA JEAN
Phy-Chem; Globetrotters, Secretary; Helicon, Social Chairman; Student Council; J.F.L., Social Chairman; Jr. Red Cross; Legend Staff; Northerner, Asst Circulation Manager; 1500 Club; J.C.L.; School Service; Northerner Agent; Chorus; Girls' Choir; Varsity Choir.

LODGE, YVONNE M.
Spanish Club; Senior Play; School Service; Cheering Block.

LONG, STEVE MICHAEL

LOPSHIRE, LARRY

LOTZ, SUSAN JEAN
Polar-Y; Jr. Red Cross; Cheering Block; J.C.L.; Chorus; Girls' Choir; Varsity Choir.

LOUCKS, RICHARD LEE
Intramural Basketball.

LOUDERMILK, JANET ELIZABETH
Spanish Club, President; Sophomore Class President; Student Council; Modern Language Club Vice President; Helicon, President; Senior Play; Phy-Chem; J.F.L.; Band; Orchestra; School Service; Legend Staff.

MALONEY, MARY ANNETTE
Cheering Block; Varsity Choir; Legend Agent; Jr. Red Cross; J.C.L.; J.F.L.; Polar-Y; Girls' Choir; Chorus; Senior Play; School Service.

MARSH, BARBARA ANN
Cheering Block, President; Junior Class Vice President; Jr. Red Cross; Modern Language Club; Chorus; Girls' Choir; Varsity Choir; A Cappella; Polar-Y.

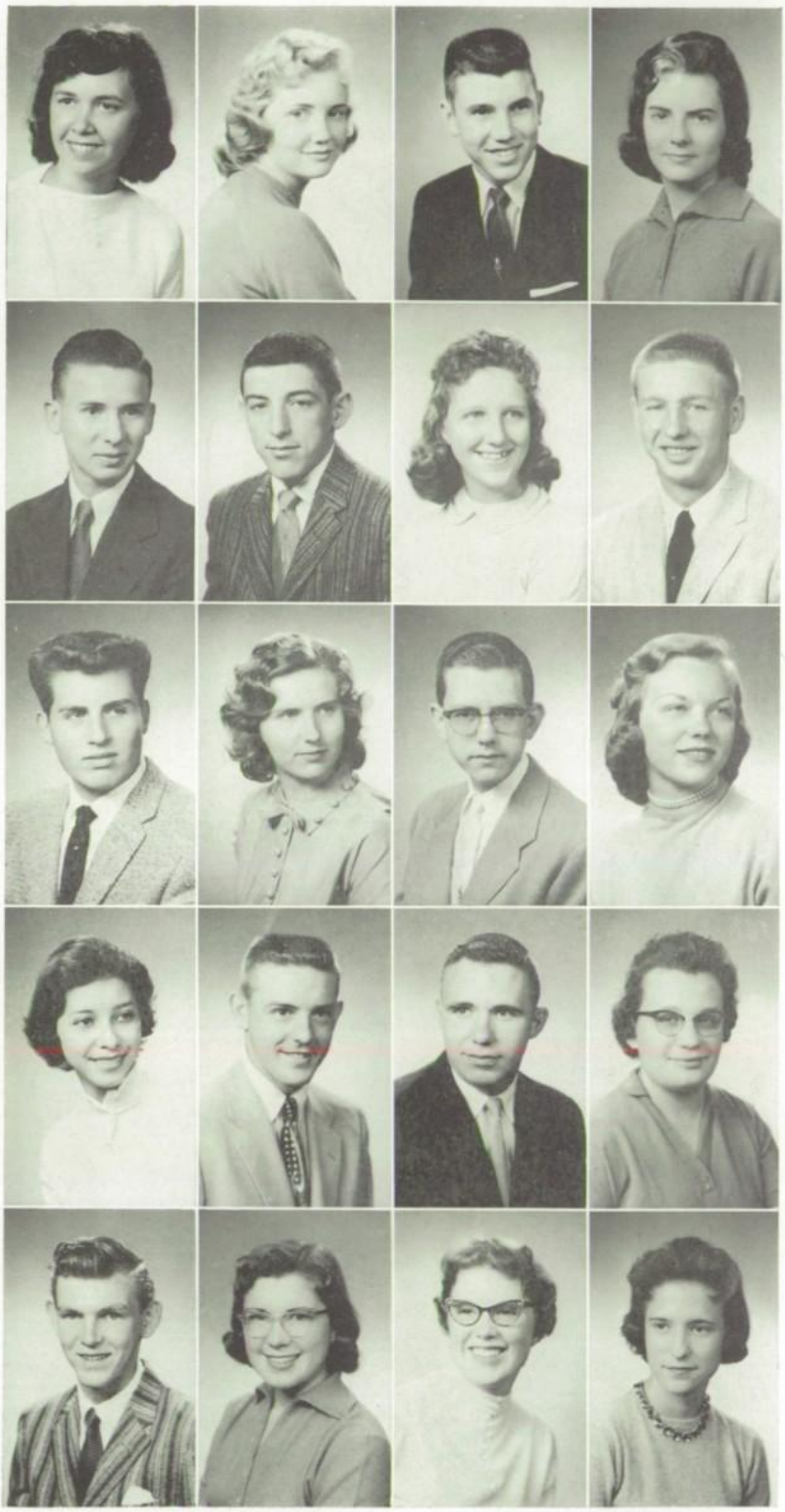

September, we proudly walked through the Senior Door

MARSHALL, DICK
Booster Club.

MARTIN, DIANNE

MARTIN, NANCY LEE
Twirling, Drum Majorette; Junior Class Social Chairman; Student Council; Jr. Red Cross.

MAY, LARRY LEON
Rifle Club; Band, President; Student Council; Legend Agent; Senior Play; Orchestra; N.S.I.; School Service.

MAYHEW, SHERRY L.
N.S.I., Vice President; Band, Secretary, Treasurer; Orchestra; Polar-Y; F.T.A.; School Service.

McARTHUR, JANET COLLEEN
Girls' Choir; Varsity Choir; Jr. Red Cross; Polar-Y; School Service.

McBRIDE, KENNETH
Rifle Club.

McCART, RICHARD E.

McCREARY, APRIL MARSHA
Helicon; F.T.A., Parliamentarian; Jr. Red Cross; Chorus Class; Girls' Choir; Varsity Choir; Booster Club; Modern Language Club.

McCULLY, JUDITH LYNN
Spanish Club; Legend Agent.

McKISSICK, KIRBY D.
Basketball; Track; Wrestling; School Service; Hi-Y.

McMAKEN, CHARLES
Key Club; Phy-Chem; Hi-Y; Rifle Club; Intramural Basketball; School Service.

McNELLEY, SUZANNE MARIE
Polar-Y; Jr. Red Cross; J.F.L.; Globetrotters; Helicon; Chorus; Girls' Choir; Varsity Choir; Phy-Chem; Northerner Reporter; Legend Staff; Student Council.

MERCER, WALTER RONALD
Football, Manager; Intramural Basketball; Hi-Y.

MERRILL, JANIELLE D.
Twirling; Modern Language Club; Polar-Y; G.A.A.

MEYER, HARRY
Freshman Track; Intramural Basketball.

MILLER, DORIS ANN
Youth For Christ Club; Polar-Y; Band; Jr. Red Cross; Spanish Club.

MIILER, MARY ANN
Polar-Y; Bowling.

MIX, TERRY LEROY

MOEHLE, CARL W.
Rifle Club.

to lead North during "The Golden Days of 1959." We will

MOORE, GARY LEE
Band; School Service.

MORIARTY, BARBEE JAY
Chansonettes; Student Council; A Cappella; Jr. Red Cross, Social Chairman, President; Helicon, Vice President; J.C.L., Secretary, President; Modern Language Club; Northerner, Circulation Manager; 1500 Club; Senior Play; School Service; Globetrotters.

MORRELL, CHARLES EARNEST, JR.
Varsity Choir; Phy-Chem; A Cappella; North Side Biological Society; Senior Play; J.F.L.; Rifle Club; Male Choir; Chorus.

MUELLER, SANDRA JANE
Chorus; Girls' Choir.

MUSSELMAN, MARGARET
Spanish Club; Helicon; F.T.A., Parliamentarian, Treasurer, President; G.A.A.; Student Council.

MUTCH, CHARLES WILLIAM

MYERS, RONALD DEANE

NAILOR, JOYCE ANN

NEWBY, JAMES CAMERON
Football; Chorus; Phy-Chem; Intramural Basketball; Hi-Y; Globetrotters, Treasurer; Varsity Choir; A Cappella; Rifle Club; Male Choir.

NOTESTINE, KAY FRANCES
Band; Orchestra; G.A.A., President; F.T.A.; N.S.I.; School Service.

ODOM, JEANETTE

OLINGER, LINDA SUE
J.C.L.; J.F.L.; N.F.L.; F.T.A.; Senior Play; Cheering Block; Girls' Choir; Varsity Choir; Chorus; A Cappella; School Service.

ORN, MAX DONALD
Rifle Club; Cheering Block; Audio Visual; Intramural Basketball; School Service.

OSBORN, PAULINE KAY
Chorus; Girls' Choir; Varsity Choir; A Cappella; Chansonettes; Cheering Block; Polar-Y; School Service; Senior Play; Organ.

OSWALT, JERRY LEROY

PAPE, CAROLYN

PARKER, NANCY LEE
G.A.A.; Polar-Y; Rifle Club; Nature Club; School Service; Twirler; Cheering Block; Varsity Cheerleader.

PARKER, PHYLLIS ANGELA
Polar-Y; Jr. Red Cross; J.C.L.; Legend Agent; Girls' Choir; Orchestra; Helicon; F.T.A.

PARR, EVELYN IRENE
A Cappella; Girls' Choir; Varsity Choir; School Service.

PARRISH, MARTHA DARLENE
J.F.L.; N.F.L., Secretary; Varsity Choir; A Cappella; Globetrotters; Helicon, Social Chairman; National Thespians; Senior Play; Northerner and Legend; Northerner Agent; J.C.L.; Johnson Trophy For Speech.

long remember "Around the World in Eighty Days," the senior

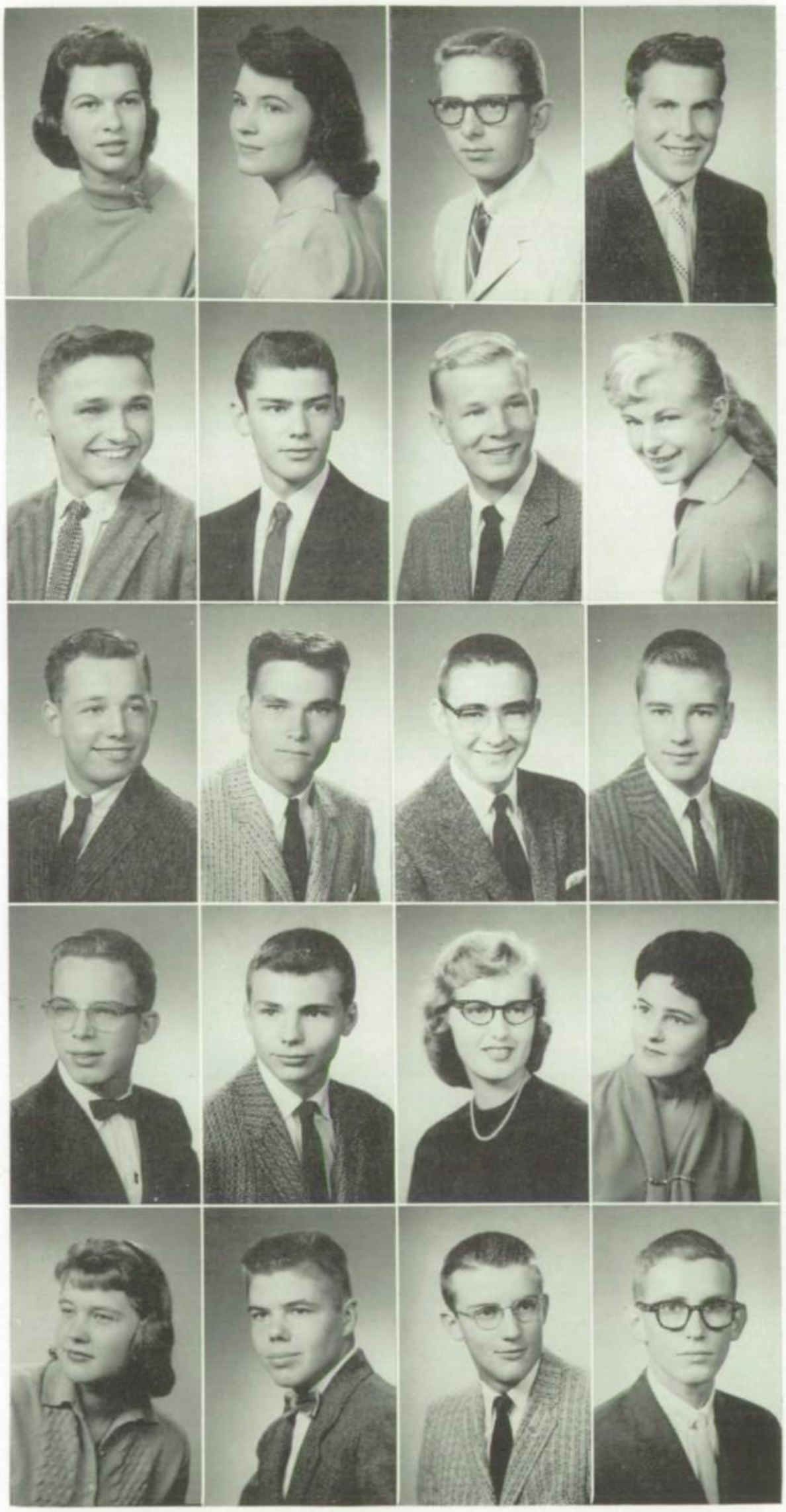

PATTENGALE, KAY LYNNE
A Cappella; Chansonettes; Booster, Vice-Pres.; F.T.A.; Helicon, Sec.; Legend Staff.

PATTERSON, HEATHER JO
Chorus; Girls' Choir; Varsity Choir; Booster Club.

PAYNE, WAYNE ARTHUR
Phy-Chem, Social Chairman; Hi-Y, Vice President; Globetrotters, Social Chairman, Vice President; French Club; School Service; Track; Cross Country; Intramural Basketball; Cross Country; Senior Play; Boys' Cheering Block.

PECONGE, ELMER FRANKLIN, JR.
Intramural Basketball; Student Council.

PENNELL, JAMES PAUL
Rifle Club; Spanish Club; Phy-Chem; Intramural Basketball.

PEREGOY, GEORGE GLENN
Letterman; Head Manager of Football, Cross Country; Basketball, Track, Tennis; Letterman's Club.

PERRY, PAUL ARNESS
Intramural Basketball; A Cappella.

PETERSON, KAREN LYNNE
Polar-Y; Cheering Block; Senior Play.

PHILLIPS WILLIAM THOMAS
Booster Club; J.F.L.; Jr. Red Cross; Chorus; Varsity Choir; Northerner Staff.

PIERCE, DONALD J.
Band; A Cappella; Football, Letterman; Senior Social Committee; Track; Boys' Choir.

POE, ALAN A.
Hi-Y; Helicon, Treasurer, Vice President; J.C.L.; Student Council; Phy-Chem; Senior Class Vice President; Senior Play; A Cappella; Boys' Choir.

PONTIUS, DALE EDWARD
Student Council; Key Club; Quill and Scroll; Globetrotters; Hi-Y, Secretary; Phy-Chem; Cross Country; Track; Legend, Assistant Editor; Intramural Basketball; School Service.

POOL, JAMES RUSSEL
Rifle Club.

POORMAN, MICHAEL WINDSOR
Football; Track; Daffy Dabblers; Boys' Cheering Block; Letterman.

PROCTOR, SUSAN MARGARET
Northerner Agent; School Service; J.C.L · Senior Play.

RAMSEY, SHARON KAY
French Club; Polar-Y; Jr. Red Cross; School Service; Cheering Block.

REASONER, SHARON KAY
Northerner, Assistant Ad Manager, Ad Manager Feature Editor, Managing Editor, Editor-in-Chief; Quill and Scroll; 1500 Club; Rifle Club; J.C.L.; Student Council; Helicon; Senior Play; Northerner Agent; Legend Agent; Freshman Track Attendant.

REIGHTER, DAVID CHARLES
Boys' Choir; Varsity Band; Intramural Basketball.

RETCHLESS, PHILIP DALE
Helicon, President; Student Council; Head Public Address System Operator of Gym and Football Stadium.

REY, JAMES DAVID

play; "Sayonara," the senior banquet; and "One Summer

RHOADS, JOHN DAVID
Chorus; Varsity Choir; Male Choir; A Cappella; Triple Trio; Key Club; Audio Visual; Rifle Club.

RHODES, STEPHEN A.
Freshman Basketball; Hi-Y; Jr. Red Cross; Freshman Track; School Service; Intramural Basketball; Intramural Volleyball; Senior Play.

RILEY, PATRICK TERRY
Football; Basketball; Track; Letterman; Letterman's Club; Student Council; Senior Class President.

ROBERTSON, PHIL

ROBITAILLE, JUDY
Twirling; Chorus; Cheering Block.

RODENBECK, BARBARA SUE
Phy-Chem; Modern Language Club; Nature Club; Cheering Block; School Service.

ROMINE, LINDA LOU
Chansonettes; F.T.A.; A Cappella; Varsity Choir; Phy-Chem.

ROSE, JUDITH ANN
Cheering Block.

ROSENBAUM, LYNN MURIEL
Northerner, Reporter, Feature Editor, News Editor, Assistant News Editor; A Cappella; J.F.L., President; Sophomore Social Council; Jr. Red Cross, Publicity Chairman; N.F.L., Social Chairman; J.C.L.; Helicon; Globetrotters.

RUSSELL, JAMES

SAAF, CAROL ANN
Cheering Block.

SACCA, LARRY
School Service; Football; Rifle Club; Student Council.

SANDERSON, THEODORE ROBERT

SAVIO, NANCY D.

SCANLON, SHERRI

SCHARIANSKI, DAVID LEE
School Service.

SCHAMERLOH LINDA LOU
School Service; Polar-Y; J.C.L.; J.F.L.; G.A.A.; Chorus; Girls' Choir; A Cappella; Senior Play.

SCHAMERLOH, SANDRA SUE
F.T.A., Vice President, Secretary; Modern Language Club; J.F.L.; Los Sodales; A Cappella; Organ; Varsity Choir; Girls' Choir; Chorus; School Service; Senior Play.

SCHAUB, MARY BETH
Student Council; Helicon, Membership Chairman; Modern Language Club, President; Globetrotters; J.F.L.; J.C.L.; School Service.

SCHEELE, VICTOR F.
Audio Visual; Phy-Chem; Intramural Basketball; Student Council; Rifle Club; School Service; Senior Play; Boys' Cheering Block.

Night," the senior prom. Sadly we look to Baccalaureate

SCHENHER, DAVID LEE
J.C.L.; Intramural Basketball; School Service.

SCHIEBER, BEVERLY ANN ELIZABETH

SCHOEN, ELLEN
Northerner, Classroom News Editor; Helicon; Polar-Y; G.A.A.; Chorus; Girls' Choir; J.C.L.

SCHONDELMAYER, JANET K.

SCHROCK, LINCOLN SHETLER
N.F.L.; J.C.L.; Phy-Chem; Tennis, Letterman.

SCHROFF, DAVID G.
Key Club; Male Choir; Varsity Choir; Intramural Basketball.

SCHWANZ, MICHAEL JAY
Globetrotters; Phy-Chem; Rifle Club; Intramural Basketball; School Service.

SCOTT, ROGER ALAN
Basketball; Football; Cross Country; School Service.

SEIBERT, MARSHA KAY
Student Council; Ripplettes President; Globetrotters; J.C.L.; Polar-Y; Jr. Red Cross; Booster Club; Girls' Choir; Varsity Choir; A Cappella; School Service.

SHARTS, DAVID CHARLES
Key Club; Hi-Y; Phy-Chem; Boys' Cheering Block; Senior Play; Intramural Basketball; School Service.

SHAW, CAROL LEE

SHELLEY, JUDITH LEE
Rifle Club; Cheering Block.

SHERBONDY, JEANETTE EVELYN
Modern Language Club, Treasurer; J.C.L.; Globetrotters; Helicon; F.T.A.; Band; Orchestra; A Cappella.

SHERRON, JAMES JOSEPH
Senior Play; National Thespians; Key Club; School Service; Training Band; School Service; Intramural Basketball; Boys' Cheering Block.

SHIDELER, SARAH JANE
Freshman Class Secretary, Treasurer; J.F.L., President; N.F.L., Secretary; Debate; Spanish Club, Social Chairman, Vice President; Helicon, Secretary, Treasurer; National Thespian; A Cappella; Chansonettes; Senior Play; Student Council.

SHIDLER, BEVERLY JEAN

SHOAFF, THOMAS MITCHELL
Student Council, Parliamentarian; Globetrotters, President, Social Chairman; Hi-Y; Key Club; Rifle Club; Intramural Wrestling; School Service; Safety Council; Freshman Class Vice President; Debate.

SHROYER, THOMAS A.
Football; Rifle Club.

SIMMONS, GENE
Football; Intramural Basketball; J.C.L.

SMART, ANDREA LOU
A Cappella; Varsity Choir; Girls' Choir; F.T.A.; Jr. Red Cross; Booster Club; School Service; J.C.L.; Legend Agent.

and Commencement which mark the close of four eventful

SMITH, PATRICIA ANN
Senior Play; Legend Staff; Legend Agent; Jr. Red Cross; J.C.L.; F.T.A.; Polar-Y; School Service; Chorus; Girls' Choir; Varsity Choir.

SMITH, PATRICIA LOUISE
Student Council; Northerner Agent; Legend Staff; Polar-Y; Jr. Red Cross; J.C.L.; School Service; Cheering Block.

SMITH, SANDRA SUE
Jr. Red Cross; J.C.L.; Chorus; Twirler; Senior Play.

SNAVELY, SHARON LEE
Polar-Y; Cheering Block.

SNELL, DAVID LEROY
Rifle Club; Intramural Basketball.

SNYDER, DARLENE KAY
Band; Modern Language Club, President, Membership Chairman; Student Council; Northerner Reporter; Legend Agent; Cheering Block; Reserve Cheerleader; Varsity Cheerleader, Captain; Letterman.

SNYDER, JUDY LEE
Cheering Block.

SOUCIE, BEVERLY ANN
Jr. Red Cross; Polar-Y; Cheering Block; Student Council.

SOUTHERN, DENNIS STEPHEN

SPITZBERG, DANIEL HARVEY
Globetrotters, President; Student Council; Phy-Chem; Helicon; Hi-Y; Key Club; Intramural Basketball; J.C.L.; Jr. Red Cross; School Service; Senior Play.

SPRINGER, DARLENE LOUISE

STEFFEN, DONALD RALPH
Rifle Club; Phy-Chem; Northerner Agent; Hi-Y.

STEVENS, DIANNE KAY
J.F.L.; N.F.L.; Girls' Choir; Cheering Block; Northerner Agent; Chorus.

STEVENSON, FREDERICK, JR.

STOOTS, CONNIE LOUISE
Senior Play; Booster Club; Cheering Block; J.F.L.; J.C.L.; Chorus; Girls' Choir; Dramatics.

SURFACE, KAY LOUISE
Chorus; Girls' Choir; Northerner Reporter; Northerner, Classroom News Editor.

SWANK, STEVE
Tennis, Letterman.

TAGTMEYER, JOHN CHARLES
Rifle Club; School Service.

TARNOW, SHERRIE LYNNE
Polar-Y; Jr. Red Cross; J.F.L.; Legend Agent; Cheering Block.

TEGTMEYER, MARY ANN
Library Worker; School Service; F.T.A.; Polar-Y; Booster Club; Spanish Club.

years. Yes, North Side is our love, our Alma Mater and

TERRY, JEAN ELAINE
Cheering Block; Polar-Y; J.C.L.; School Service.

TEW, FLOYD ALLEN

THOMAS, DEAN FRANKLIN
Track; Football; Letterman; A Cappella; School Service.

THOMAS, JOYCE KAYE
Helicon; Phy-Chem; J.C.L.; F.T.A.; Spanish Club; Secretary, Treasurer; Polar-Y; Senior Play; Cheering Block; School Service.

TONKEL, LESLIE ALLEN
Rifle Club.

TRULOCK, BILLY A.
Hi-Y, Chaplain; Legend Agent.

TRYON, SALLY DIAN
Cheering Block; J.C.L.

TUSTISON, GARY VON
Track, Letterman; Intramural Basketball; Cross Country, Captain; Phy-Chem; Helicon; Rifle Club; Student Council; Northerner Sports Editor; Legend Sports Editor; 1500 Club; Quill and Scroll.

VAN KIRK, CAROLYN JEAN
J.C.L.; Jr. Red Cross; J.F.L.; Senior Play; School Service; Chorus; Girls' Choir; Varsity Choir; Phy-Chem.

VENDERLEY, WAYNE M.

VINING, JAMES ALDEN, JR.

WALL, KENNETH JAMES
Rifle Club; Phy-Chem; Audio Visual.

WALTERS, ROBERT SAMUEL
Los Sodales, Treasurer; Phy-Chem, Treasurer; Key Club; Junior Class Secretary Treasurer; Globetrotters; Boys' Cheering Block; Saftey Council; Student Council; Intramural Basketball; Intramural Volleyball; Legend Staff; Helicon; Modern Language Club.

WANAS, SHARON LOUISE

WAPPES, JOHN ALBERT
Cross Country; Intramural Basketball; Legend Agent.

WATERS, STEVEN
Rifle Club; Intramural Basketball.

WEAVER, CARL DOUGLAS
Rifle Club; Intramural Basketball; School Service.

WEHRLE, SHARON JUNE
Jr. Red Cross, Membership Chairman; Phy-Chem; Chorus; Varsity Choir; School Service; J.C.L.

WEIKEL, DONALD IRVING
Football; Audio Visual; School Service; Intramural Basketball.

WELLMAN, RONALD F.

we reluctantly leave her to begin our role as men and women.

WESCO, CONSTANCE MARIE

WHEELER, HOMER WILLIAM
Youth For Christ Club.

WHITE, KAREN KAY
School Service; Perfect Attendance.

WHITE, THOMAS PETERSON
Rifle Club; Hi-Y; Phy-Chem; J.C.L.; Senior Play; Intramural Basketball; Key Club; School Service; Nature Club.

WIERSCH, RONALD RAYMOND
Football, Letterman; Intramural Basketball; Intramural Wrestling; Phy-Chem.

WILLIAMS, JUDITH CAROL

WILLIAMS, WAYNE EDWARD
Rifle Club; Camera Club; Chorus Class; Varsity Choir; A Cappella; Football.

WILSON, CLARA MAE

WILSON, HELEN ANN

WINKLER, CHARLES THOMAS
Chorus; Band; Rifle Club; Youth For Christ; Student Council; Phy-Chem; N.S.I.; Senior Play; Senior Social Chairman; School Service; Intramural Basketball.

WITZIGREUTER, JUDY
Jr. Red Cross; Cheering Block; School Service.

YORK, THOMAS YORK
Varsity Band; School Service; Rifle Club.

ZUMBAUGH, LEONARD DALE
Football, Letterman; Track, Letterman; Intramural Basketball; Letterman's Club; Band; Boys' Cheering Block; School Service.

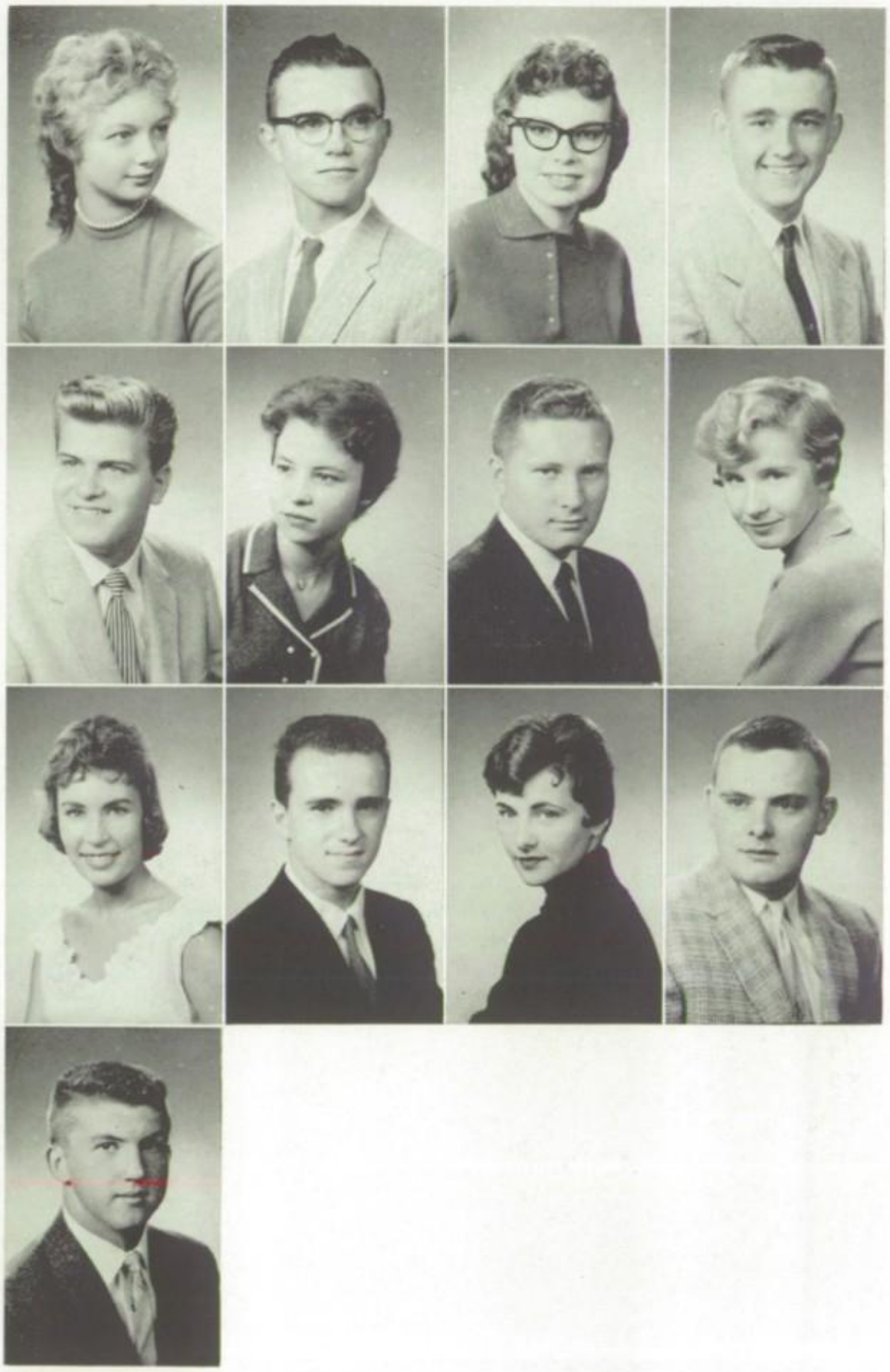

SENIORS TRAVEL AROUND THE WORLD

Jennie, the beggar, once again asks Fogg for some money after being insulted by Passpartout.

Last November, audiences were magically transported from England to the savage jungles of India to the Wild West of the United States. They were watching "Around the World in 80 Days" presented by the class of '59. The production was ably directed by Mr. James Purkhiser, and the music and choreography were under the supervision of Mr. C. William Hatt.

The play was filled with excitement, humor, color, mystery, suspense, and romance. A large cast included a variety of characters from British bankers and beggars to Hindu dancers. The plot concerned rich Mr. Fogg and his valet, Passpartout, as they encountered many obstacles in their effort to go "Around the World in 80 Days."

While in India, Fogg watches the Princess Aouda being carried to the fire to be burned as a sacrifice.

Passpartout was arrested because he was found running through an Indian temple with his shoes on.

Lonely Hindu maidens perform one of their effective, ceremonial dances in their vivid, native costumes.

IN FIVE ACTS, THIRTEEN SCENES

Everyone interested in Foggs adventure around the world buys a paper from the newsman to see how he is progressing.

Fogg takes his pretty Indian princess home with him.

The stage crew worked very hard to get the play set up.

Much excitement was aroused on the train when Fogg and the Colonel were playing cards and Passpartout told the Colonel how to play.

Larry Lopshire had many visitors at the hospital at the beginning of the year. He was welcomed back to school the second semester.

At the after prom parties and at dances, Redskins still did the stroll. Darlene Snyder and Pat Riley lead their line.

While seniors are eagerly awaiting the results of their class election, Barb Barker and Mike Blombach count votes.

"Syonara"—Goodbye was the theme of the senior banquet which took place at Cutter's Chalet. Speakers and talent highlighted the program.

JUNIORS

After holding rallies, hanging posters, and presenting campaign speeches, we elected our Junior class officers. Seated here are Judy Rice, Secretary-Treasurer; Jack Hallenbeck, President; Bill Cunningham, Vice-President; and Bob Vannatta, Chairman of the Social Council discussing plans for "Rainbow Rhapsody," the highlight of the Junior year. Mr. Elmer Franzman was the chairman of the Junior class advisers.

Bernard Adams
Phil Adams
Sharon Adams
Darlene Anderson
Mary Ann Andreas
James Andrews
Diane Angel
Bob Armstrong
Linda Armstrong

Bob Arnold
Bruce Bade
Bob Bahr
Phil Banter
Les Barnard
Barbara Barnes
Pat Barnes
Pam Barnum
Myrna Barrand

Dave Bash
Terry Bashelier
Dawn Bates
Steve Bates
Frank Baughman
Bill Bay
Madelyn Beberstein
Janet Beckman
Ellen Bedsworth

Terry Beedle
Darlene Beldon
Mike Belfry
Tom Bell
John Bentz
Reva Berlin
John Bertels
Donna Bewick
Larry Blair

Mike Blair
Anna Bleakney
Joe Bligh
John Bobilia
Pete Bojrab
Pat Boner
Jim Bonifas
Phyllis Born
Dave Bower

Jean Bowman
Karen Brabender
Ida Braden
Larry Bramblett
Susie Brase
Barbara Braun
Pat Braun
Tom Braun
Jane Bredemeyer

JUNIORS

Delores Brown
Judy Brown
Tom Brubaker
Patty Bruck
Emory Bryan
Greg Buckhardt
Tom Buckmaster
Steve Buesching
Mike Bullerman
Elizabeth Busian
Larry Byers
Dave Camperman
Dan Carpenter
Sandra Carter
Dale Castator
Bill Cates
Rex Cecil
Jo Ann Chrzan
Mary Ann Clauss
Janice Coe
Jane Colver
Donna Comer
Tom Cook
Ruth Coolman
Pam Coughlin
Faye Cox
Roger Cross
Rita Crum
Bill Cunningham
Bill Daniels
Tania Dauplaise
Carol Davidson
Ralph Davis
Pat Deahl
Kenneth Dean
Judy de Beaumont
Donna Dehnert
Ronda Deitschel
Judy De Meerleer
Clark Derbyshire
Jon Didier
Harold Dimke
Sarah Dixon
William Doell
Karen Dougherty
Susan Douglass
Vern Dove
Becky Dreger
Mary Ann Ducat
Jim Duncan
Barry Dunlap
Tom Duxbury
Carol Ehrsam
Jim Ellenwood
Sally Elliot
Dianne Erhardt
Donna Ervin
Paul Erwin
John Esser
Barbara Fairfield
Marilyn Fairfield
Bill Faith
Ruth Fall
Jerry Federspiel
Lucy Feichter
Marsha Felber
Elaine Ferrell
Jackie Fidler
Pat Fleenor
Julianna Fleischer
Steve Fortmeyer
Paul Fowler
Jerry Fox
Bill Freimuth
Debby Froebe
Tana Gabriele
Bob Gahman
Nancy Gallmeier
Roger Gamble
Sandy Gardner
Mary Gaskill
Dick Gatton
Sharon Gause
Marty Gaut
Jack Gaylord
Vernell Gehron
Janet Geller
Richard Georgi
Sharon Getz
Connie Gibson

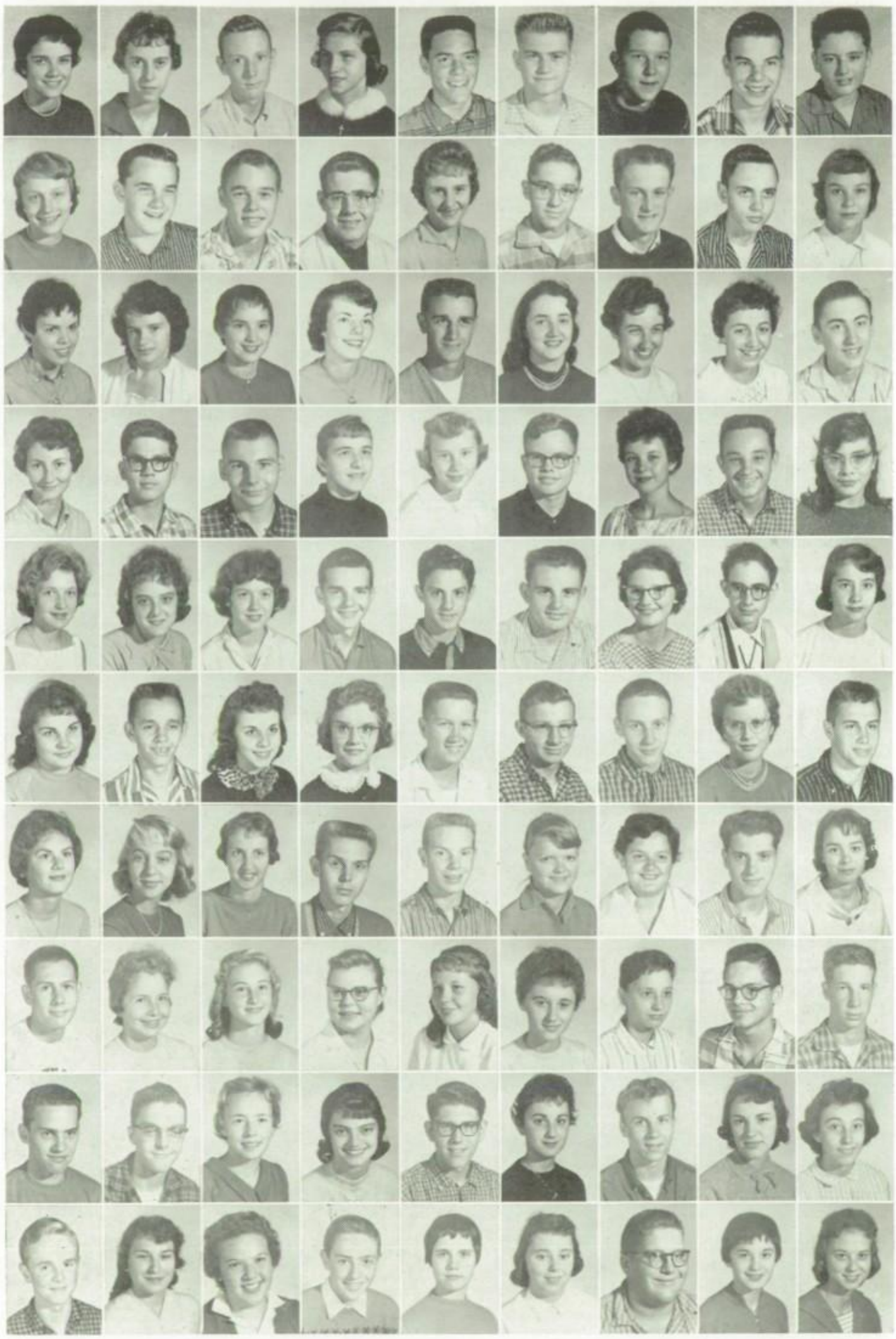

JUNIORS

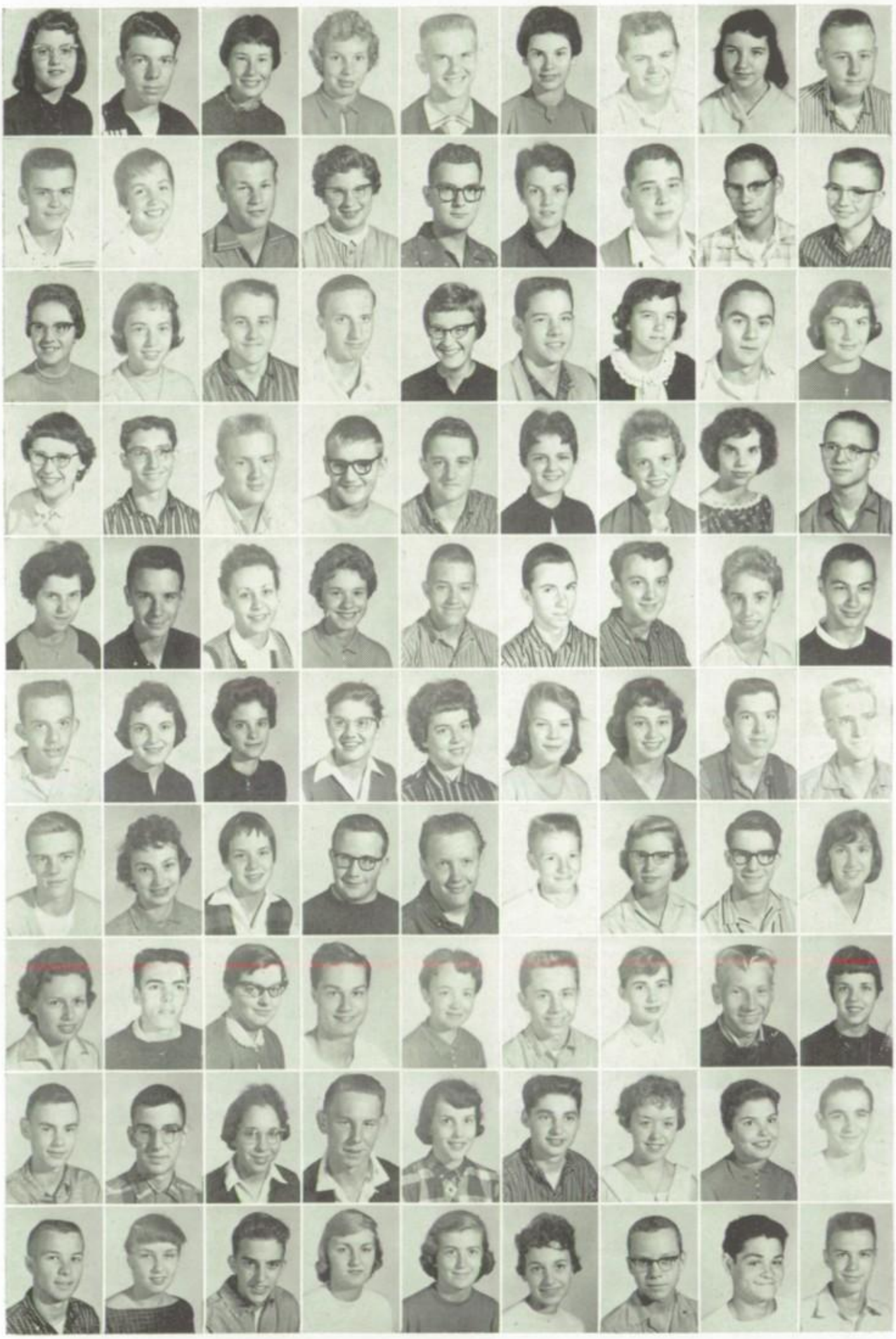

Beverly Gick
Larry Gilpin
Judy Glock
Judy Goede
Duane Gordon
Judy Gordon
Jack Gordy
Daisy Ann Gore
Joe Gossett
Dick Graef
Marcia Grant
Carl Gray
Marvel Gray
Jim Greenwalt
Susan Gregg
Roger Griffith
Jerry Grosenbacher
Ron Grunwald
Susan Guillaume
Roberta Guingrich
Seane Habegger
Tony Hafner
Donna Hagadorn
Jack Hallenbeck
Betty Halter
Al Hapner
Charlotte Harmeyer
Susie Harpel
Doug Hart
Mike Harter
Steve Harter
Ray Hartley
Louann Hartman
Sandy Hartzell
Illa Mae Hartzog
Robert Hassinbiller
Joy Hawthorne
Tom Hayhurst
Mary Heherfeld
Cindy Heikowski
Steve Heller
Paul Hellwig
Jim Hendricks
Sally Henry
Steve Herman
Kenneth Hershberger
Karen Hetrick
Marilyn Hicks
Susan High
Barbara Hines
Deanna Hinshaw
Julie Hippensteele
Neil Hoffman
Orley Holzworth
David Honeick
Carol Horn
Bobbie Horne
Douglas Hosler
Bill Hostetter
Charles Hostman
Lois Houser
Jim Howard
Nancy Huff
Diana Hungerford
Tom Ingmire
Ella Ivenson
Bob Jackson
Sandra Jacquay
Dave Jennings
Marilyn Jesse
Doug Johnson
Judy Jones
Ross Jones
Bob Kabisch
Kaye Kagey
Ronald Kain
Roxann Kain
Larry Kalb
Karen Keller
Carolyn Kelsey
Ronald Kemerley
John Kepler
Marla Kern
Terry Kienzle
Jo Ann King
Jill Kinley
Kay Kinsey
Dennis Kiracofe
John Knight
Larry Knight

JUNIORS

Tom Knupp
Warren Kocher
Larry Kramer
Jackie Kreider
Ted Kruger
Robert Kruse
Al Kurtz
Carol La Hurreau
Mike Lake
Shiela Lake
Cara Mae Lamb
Phyllis Lambert
Jackie Lamprecht
Jim Lang
Les Larison
Bill Larrance
Mildred Lasley
Ron Latham
Ben Laud
Carol Lauer
Sondra Laughlin
Susan Lauterberg
Linda Leamon
Jon Lebsack
David Lechleitner
Jack Leland
Chuck Leonard
Dick Lewis
Tom Lindenberg
Tom Lochner
Esther Lodge
Steve Lommatzsch
Elaine Longardner
Colleen Longsworth
Rosalyn Loos
Jim Love
Ruth Lowe
Ron Madden
Larry Mallett
Connie Maloley
Barbara Manning
Deanna Marquart
Bill Marquis
Harry Marshall
Jane Martin
Sharon Mathews
Sue Maxwell
Sharon McAlhaney
Rozena McCann
Russ McCann
Jim McCollister
Sharon McCollister
Joe McComb
Robert McCoy
Fred McCullock
Bob McGaffrey
Bob McGregor
Judy McGuire
Marilee McLaughlin
Marilyn McNett
Mike McVey
Harriet Meek
Linda Meinzen
Carolyn Melton
Jackie Mertens
Rosellen Messerschmidt
Mike Mettert
Bob Meyer
Eve Meyer
Jim Meyer
Stan Meyer
Ken Meyers
Martha Miller
Glen Mills
John Mitchell
Sherry Moore
La Moine Motz
Nancy Motz
Don Murphy
Mike Musto
Judy Neuls
Steve Newhard
Gene Maire Newman
Dave Nichols
Steve Norstrom
Jerry Nuerge
Jim O'Brien
Ron O'Dell
Sandra Oelfke
Mike Ormiston

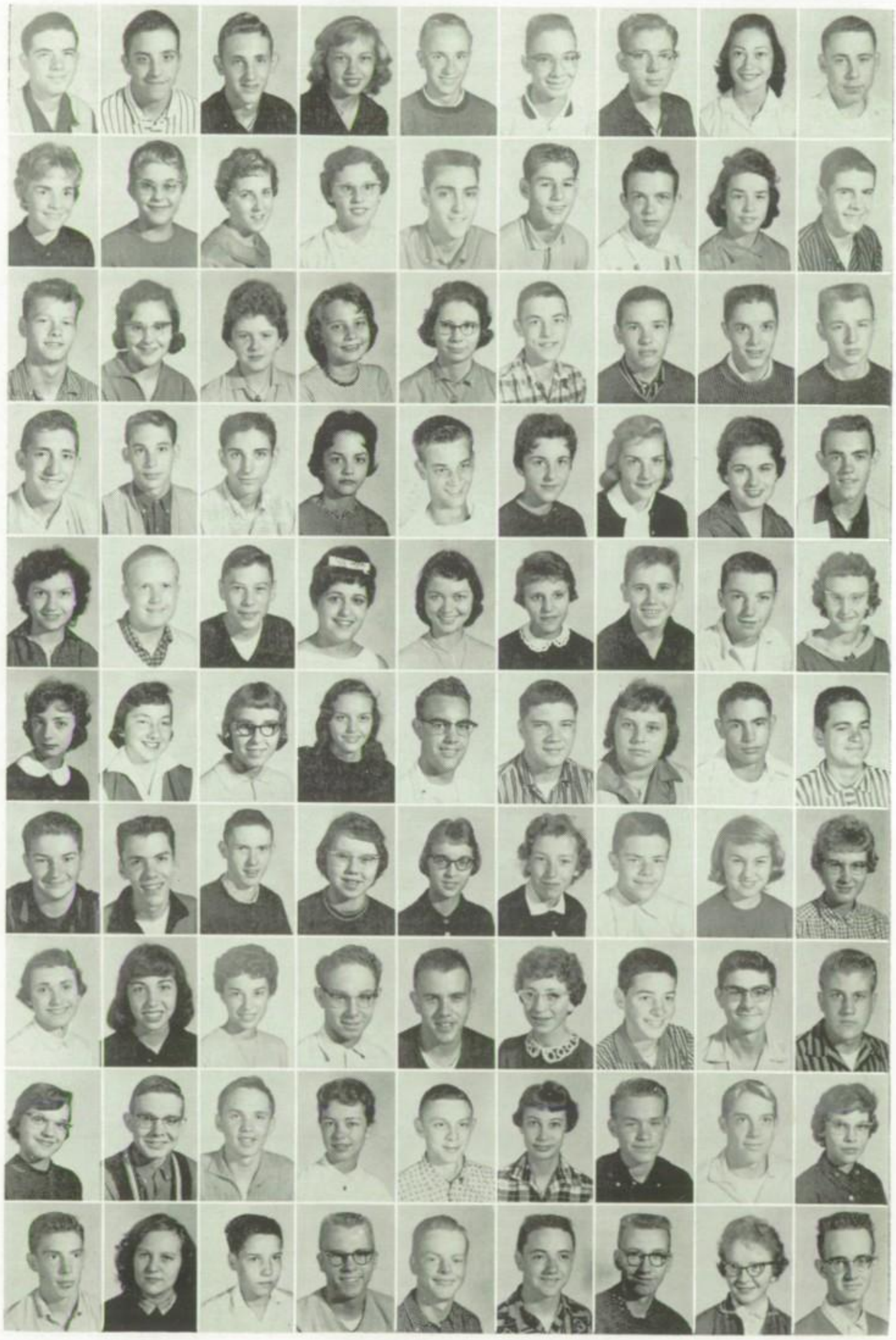

JUNIORS

Ned Osborn
Carl Ott
Kenneth Papai
Bob Parker
Gwen Parker
Bill Parrish
Sharon Patterson
Virgil Patterson
Gerry Peckham
Peggy Peeling
Carl Phister
Sally Pickering
John Piroska
Mike Pitchford
Vicky Poffenbarger
Pete Poorman
Tom Popp
LaVon Porter
Rose Prine
Joyce Quinn
Karen Racine
John Rader
Larry Radke
Dan Randall
Carol Rang
Sandy Reed
Pat Reddin
Forest Redding
Judy Reed
Kay Regedanz
Linda Reiling
Marilyn Reimund
Mary Helen Reiter
Gregory Repine
Joan Rhodes
Judy Rice
Dave Richards
James Richhart
Imogene Ricketts
Linda Riley
Dave Rinker
Steve Rinne
Stephen Roberts
Phil Robertson
Diane Robinson
Vernon Robinson
Dave Rodocker
Janis Roggy
Susie Roman
Eugene Roop
Margo Roth
Francis Rouns
Elaine Rousseau
Stanley Rowe
Linda Ruch
Frank Rucoi
Kay Russel
Barb Rydell
Linda Sacca
Dianna Salisbury
Barbara Sampson
Jim Saxton
Diane Scheele
David Scherer
Chuck Schieferstein
Milo Schlaundroff
Sam Schoepke
Pat Schrey
Larry Schubert
Rolland Schwartz
John Scott
Carole Seibert
Marla Seslar
Barbara Sharp
Dan Sheehan
Bill Sheets
Janet Shown
Nancy Schriever
John Sievers
Diane Simmerman
Dan Skinner
Michael Smead
Clark Smith
Crilla Smith
Delores Smith
Judy Smith
Richard Smith
Wiladean Smith
Bill Snyder
Anne Sosenheimer

JUNIORS

Larry Soucie
Diane Southern
Dick Spake
Tom Spice
Carl Stabler
Tom Stanski
Nancy Starkel
Ann Stellner
Jerry Stodden
Hilke Stoecklmann
Tom Stoeckley
Jim Stoltz
Max Straub
Roy Strohl
Bob Strong
Sonja Stuckey
Mike Swihart
Beverly Temple
Dave Tempel
Jim Thatcher
Bob Thomas
Norma Thomas
Larry Thompson
Roger Tomkinson
Peggy Tomlinson
Jerry Travers
Karen Treesh
Jim Trowbridge
Gloria Uetrecht
Al Ungerer
Gerald Valentine
Terry Van Camp
Janet Vandervort
Sam Van Every
Lana Van Meter
Bob Vannatta
Joyce Vinson
Dick Voght
Carol Wade
Sally Wagner
Larry Walburn
Ren Wall
Bill Wallace
Mark Walling
Jim Wann
Judy Warren
Joyce Watson
Carl Weaver
Sandy Webster
Larry Wehrle
Sidney White
Joseph Whitner
Dennis Whonsettler
Jim Wight
Dan Williams
Wallace Williamson
Diane Wills
Gary Wise
Jack Wise
Sue Wissinger
Don Witt
Ruth Woods
Stan Woods
Joe Working
Jim Worley
Janice Worline
Bruce Worster
Pam Wray
Becky Wright
Larry Yant
Barbara York
Bob Zern
Pat Anderson
Ted Borders
Barbara Borton
Carl Brown
Gary Buelow
Donna Comer
Tom Cook
Tony Cotterman
Bill Doctor
Jack Epstein
Steve Ervin
Charles Feustal
Colette Gillion
Ron Hartman
Tom Hawk
Susan Haynes
Bonnie Herndon
Sherri Hoeppner

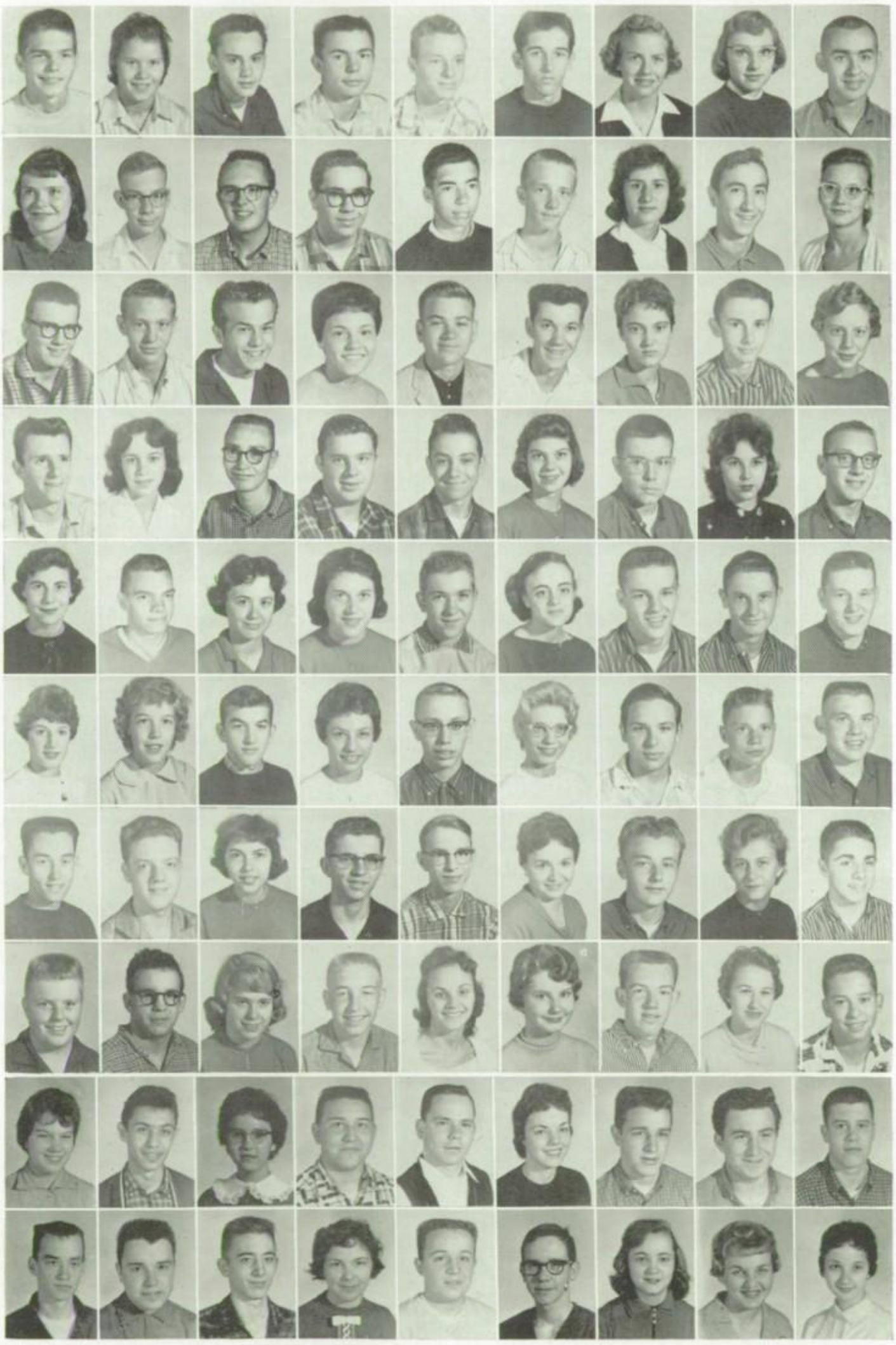

JUNIORS

Nan Hoffman
James Howard
Howard Mason
John Metts
Donna Meyers
Clayton Moore
Larry Moses
Joan Prada
Kathy Quinn
Keith Ranly
Peggy Reiling
Jon Savio
Mario Schreiber
Ray Spangle
James Stewart
Gerald Valentine
Paul Wehrenberg
Darlene West
Karen Woodward
Ron O'Brien
Karl Zimmerman
Cathy Zink
John Zion

(Left) Nancy Huff, Carol Rang, and Liz Busian assist Becky Wright in preparation for the Prom. (Upper right) Roy Strohl, Anne Sosenheimer, Steve Rinne, and Judy Glock are seen nibbling before a fall formal. (Lower right) Phyllis Born shares the cool comfort with some of her junior classmates.

SOPHOMORES

Having finished their second year at the dome, the class of '61 is well on its way to a wonderful four years at North. The sophomore party, "One Crazy Night," was a record hop and talent show. The officers of the class were: Dave Clark, president; Pat Pence, vice-president; Jack Smith, secretary-treasurer; and Thomas Barker, chairman, and Skip Tanner on the social council. The class sponsers were the sophomore home room teachers.

Betty Adams
David Adams
Faye Adams
Sandra Adams
Barbara Allen
Carolyn Amelung
Kathleen Andrews
James Auspaugh
Bob Armstrong
James Army
John Army
Ron Ausderon
Bonita Babcock
Peggy Bohde
Donna Bair
Harold Ballard
Michael Banks
Thomas Barker
Sherrie Barman
Dennis Baron
Nancy Barrett
Ron Barrett
Judi Barton
Barbara Beck
Janet Beck
Sylvia Biery
Brad Bendure
Janice Benecke
Donna Bercot
Russell Bertrand
Linda Birge
Dianna Blansett
Susanne Blough
Karyn Bobay
Susan Bock
Betty Bodle
Wayne Bodey
Ila Bohlander
Yvonne Bojrab
Douglas Boren
Phil Boschet
Karen Botteron
Michael Bourne
Mary Bowers
Jim Bowles
Jean Brashu
Dave Brayton
Carol Brewster
Danny Briggs
Dottie Britton
Jerry Brown
Jim Brown
Judy Brown
Larry Brown

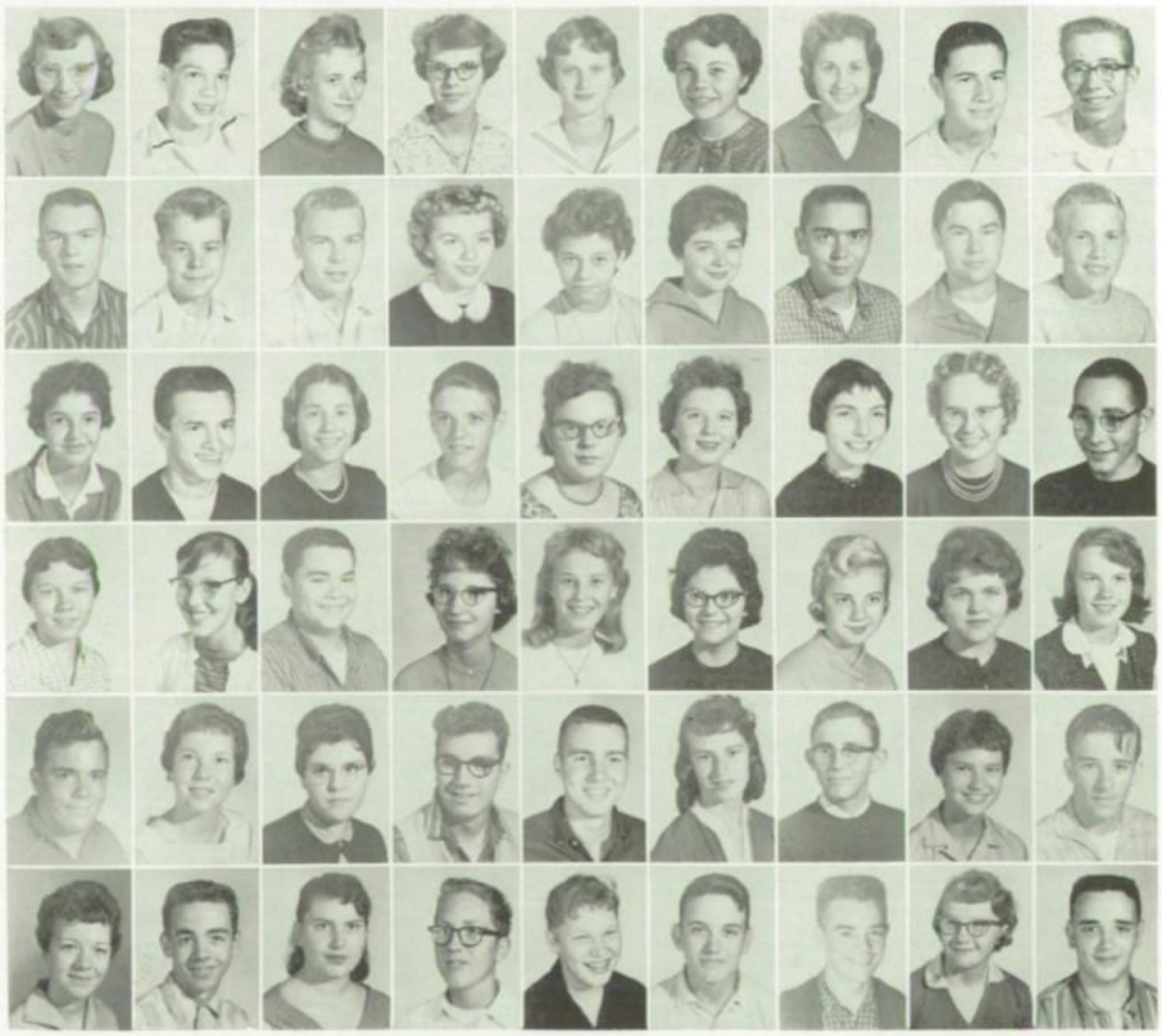

SOPHOMORES

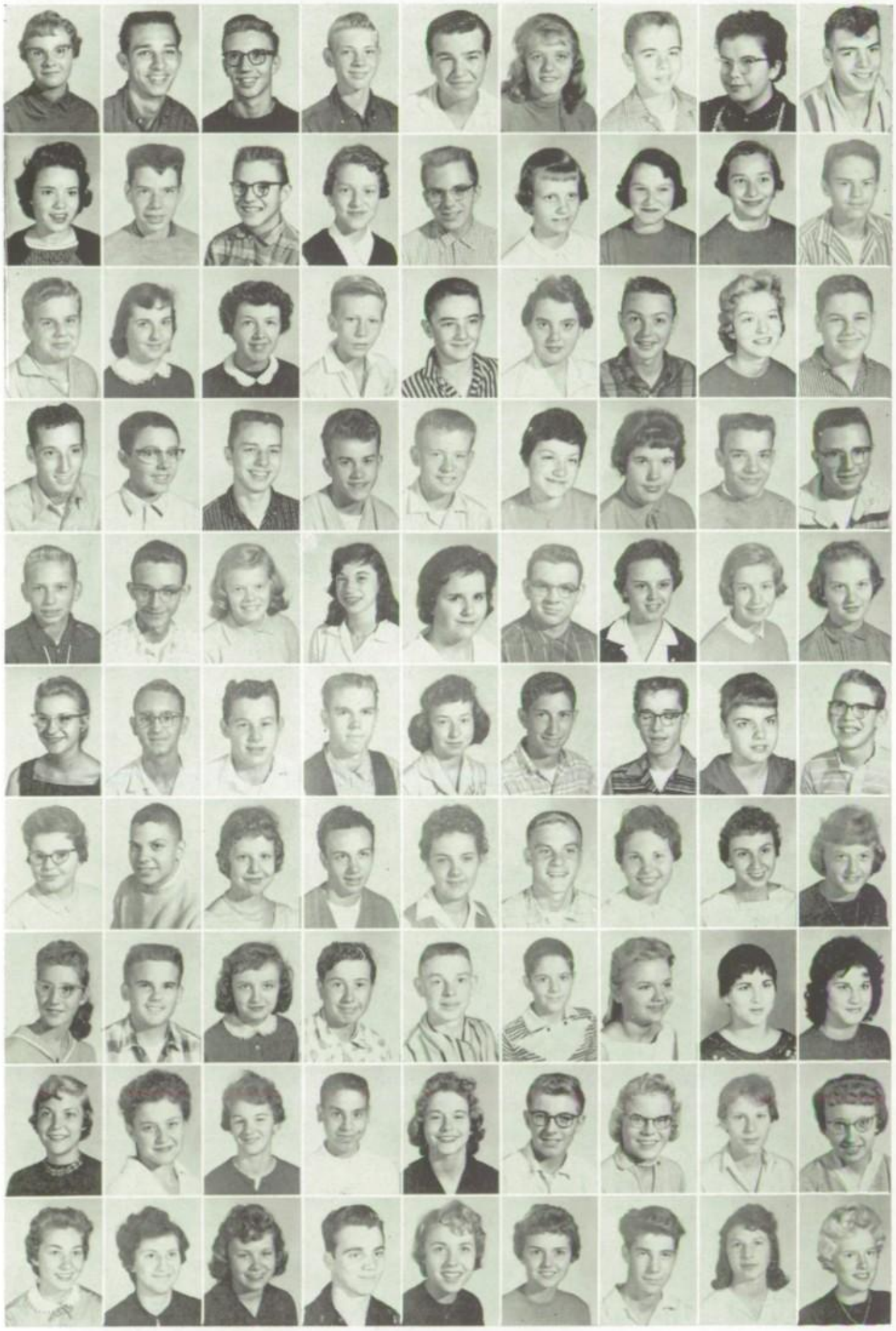

Barbara Brudi
Gary Bryie
Bill Buesching
Mike Burkhalter
Chuck Burlage
Janet Burlage
Keith Busse
Darleen Butler
Gene Byerley
Carol Byrne
Dan Cade
Don Caldwell
Linda Callihan
Steve Caple
Anna Carey
Liz Carrington
Carol Carroccio
Bruce Carroll
Jerry Carter
Sandy Castret
Mary Cataldo
Pat Cates
Jack Cavanaugh
Karon Cearbaugh
Chuck Chambers
Barb Chandler
John Chandler
Jerry Chiddister
Steve Christie
Dick Clark
Jeff Clark
Tom Clark
Joyce Clay
Dianna Claxton
Larry Clements
Jim Click
Steve Clippinger
Phil Close
Linda Clouse
Ruth Cobble
Barbara Conrad
Stanley Conrad
Sally Coonrod
Sandy Cooper
Karen Copeland
Diane Cornelius
James Cost
Dave Covault
John Cozik
Sharon Crain
Ron Crick
Bill Crist
Barbara Cross
Tom Crull
Connie Culbertson
Ron Cummings
Pat Daring
Bill Dau
Cathy Davis
Jim Davison
Carol Dean
Karen Dell
Dailia Dennis
Janis Dennis
Tom Deweese
Peggy Dey
William Dick
Alan Dickson
Dave Didion
Sharon Dills
Gerry Doan
Terry Doan
Jean Doehrman
Linda Doerflein
Shirley Doll
Gale Dollarhite
Judy Donaghy
Ron Dow
Judy Downey
Sharon Doyle
Linda Duncan
Elain Duxbury
Juanita Earl
Judy Easley
John Eberle
Gaye Edgbert
Susan Edgerly
Hillery Edwards
Nelda Edwards
Sylvia Egley

SOPHOMORES

Stan Embick
Joe Emenhiser
Sharon Emrick
Joe Emmerson
Tom Epple
Eddie Erb
Allen Evans
Evan Evans
Terrell Everett
Tom Fair
Karen Faust
Susan Feller
Judy Ferguson
Danny Ferris
James Finch
Karen Findley
Don Firestine
Gaye Fisher
Gene Fisher
Gary Flauding
Phil Fortman
Dave Foster
Carolyn Fowler
Kathy Foy
Carol Fraze
Pam Friend
Sue Fruechtenicht
Jack Fulk
Barbara Fuzy
Bob Gaby
Don Gaff
Danial Gage
Susan Gage
Terry Gard
Jerlyn Garling
Kay Garrett
Leslie Gaston
Karen Gater
Cheryl Gates
Nancy Gates
Dick Geist
Ronald George
Dawn Gerardot
Judy Geller
Suzanne Getman
Allan Girardot
Sandra Glenn
Alfred Goeglein
Bill Gore
Barbara Gorrell
Sharon Gorrell
Jim Grant
Nancy Greene
John Griffith
Marie Grindley
Steven Gross
Sharon Guisinger
Lois Gump
Stanley Gustin
Mary Lou Haberley
Howard Habig
Ron Hadley
Barbara Haggard
Gary Haire
Diane Hanchar
Sandra Hanna
Keith Hanson
Tom Harford
Vernon Harp
Ron Harshman
Bonita Hart
Keith Harter
Susan Harter
Georgeanne Hatch
Beverly Hatcher
Sherry Hatfield
Linda Haynes
Carol Hazelett
Kay Hazelett
Walt Hazelett
Tammie Jo Heath
Jim Heck
Victor Heck
Junior Hegerfeld
Stan Heine
Jim Hennon
Keith Henschen
Dave Herbert
Carol Hill
Steven Hill

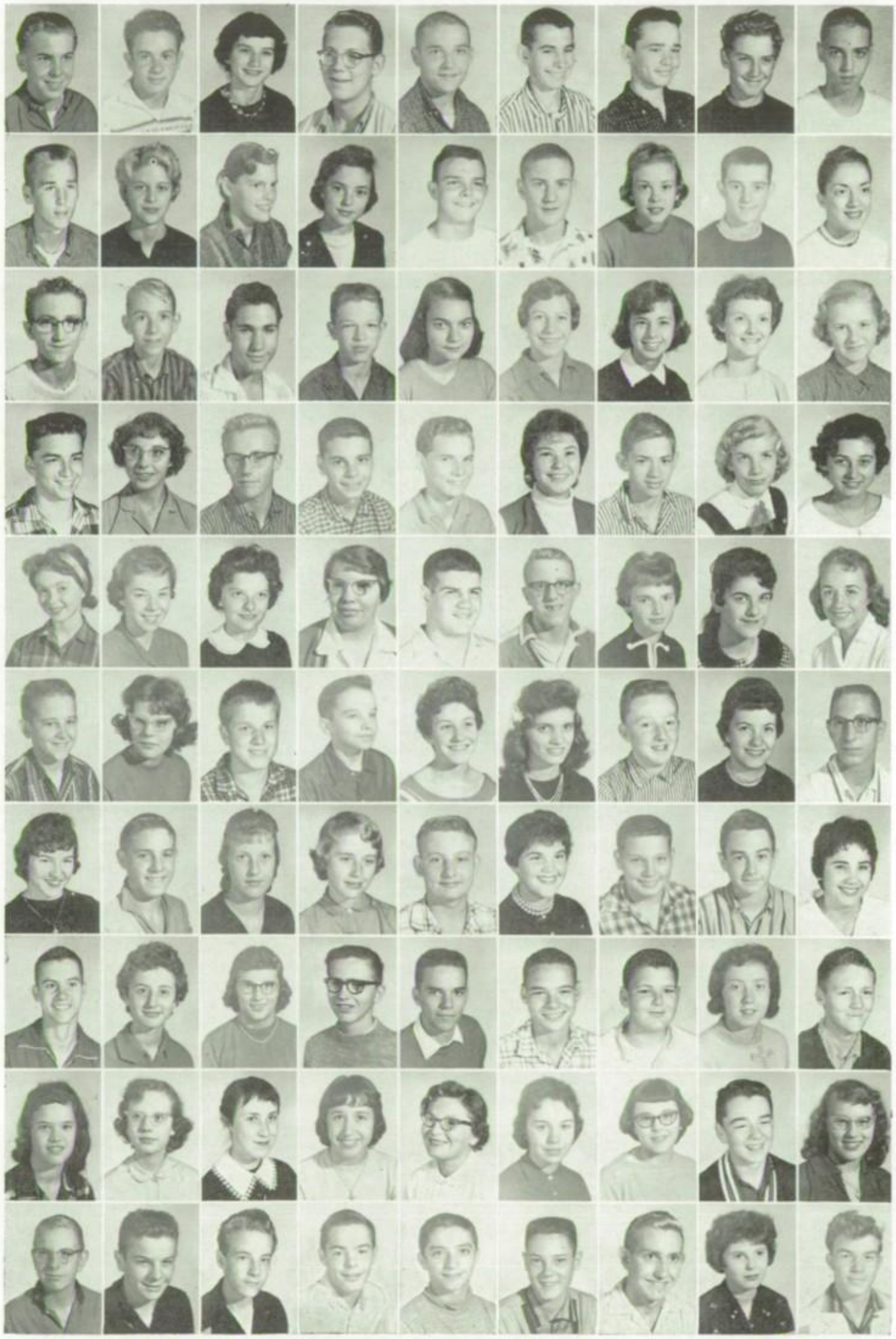

SOPHOMORES

Michael Hinton
Edward Hoerner
Sharon Hollernbacker
Sharon Holsworth
Kathy Holycross
Bob Hosber
Sandra Householder
Bob Houser
Larry Houser
Sue Hunsaker
Nancy Hyde
Betty Johns
Joyce Johnson
Margaret Johnson
Sharon Johnson
Bill Johnston
Carol Johnston
Patricia Jones
Sharon Jones
Jayne Jordan
Jeanette Junk
Dave Kaeck
Wanda Kahlenbeck
Larry Kain
Janet Keeler
Karen Keesler
Carolyn Keller
Steve Kensworthy
Diane Kienzle
Steve Kiess
Bruce King
Barb Kirkpatrick
Phil Klaren
Bill Kline
Janice Klock
Gary Knoppenberger
Tom Kneller
Steve Koontz
Nancy Korn
Ray Melvin Krauss
Roberta Krider
Don Kring
Lois Kronmiller
Roy Krudop
John Kruse
Anita Kuckein
John Lahmyer
Wanda Lane
Linda Langas
Tom Lapp
David Latham
Mike Laughlin
Mike Leadbetter
Kay Leason
Connie Lee
Jacky Lee
Ken Lee
Perry Leggett
Sue Leming
Larry Linnemeier
Billie Lloyd
Lucy Lyle
Madolyn Lockwood
Joe Long
Judy Long
Joyce Lopshire
Steve Lopshire
Carolyn Loveless
Jane Luce
Linda Lutton
George Lutz
Sue Lynch
Loui Abe Mabe
Sandy Mallett
Mary Mahnon
Nancy Marschand
Al Marsh
Nancy Martin
Eddie Masloob
Bonnie Mathias
Judy McArthur
Ronn McCave
Doug McCracken
Sue McCully
Lois McDou
Jerry McEwen
Kathy McIntosh
Judy McIntyre
Nancy McIntyre
Sharon McKenzie

SOPHOMORES

Steve McKlean
Pat McMeskin
Bill McNamara
Doris Medsker
Judy Mee
Brad Merrill
Larry Mertz
Bob Metzger
Judy Meyer
Sharon Meyers
Keith Michell
Lynn Mileff
Dave Miller
Fred Miller
Bill Miller
Berniece Millette
Carol Mills
Peggy Mills
Bob Mills
Judy Mix
Wayne Moehle
Val Moellering
Sue Monnot
Gary Moore
Mikc Moore
Carol Moorhead
Barb Moorman
Steve Moser
Doug Moses
Kay Morris
Dick Murphy
Bill Myhre
Jack Nagelsen
Mike Nahrwold
Becky Neat
Susie Neff
Nancy Neidhardt
Jackie Neireiter
Sharon Nemeyer
Fred Neuls
Connie Nicolet
Carol Nofzinger
Judy Neurge
Wayne L. Odier
Jerry Ogg
Basil Osborne
Carol Page
Ruth Park
Richard Parke
Gene Parker
Pat Parker
Russell Parker
Roger Parkerson
Sharon Parr
Joan Parsons
Darlene Payton
Ronald Pelton
Pat Pence
Bob Peppler
John Perek
Bob Perry
Peggy Petty
Mike Pierce
Carolyn Porter
Steve Pratt
Pam Price
Judy Pugsley
David Pulver
Carolyn Purdy
Dave Putman
Phil Pulver
John Purcell
Imogene Puff
Gary Quance
Colleen Quinn
Jon Rabus
Don Ramm
Ron Rang
Steve Reader
Larry Redden
Larry Redmon
Diane Regedanz
Linda Reid
Joyce Remenschneider
Mike Renforth
Lowen Rhodes
Ruth Rhodes
Stephanie Richards
Joyce Richhart
Stanley Richter

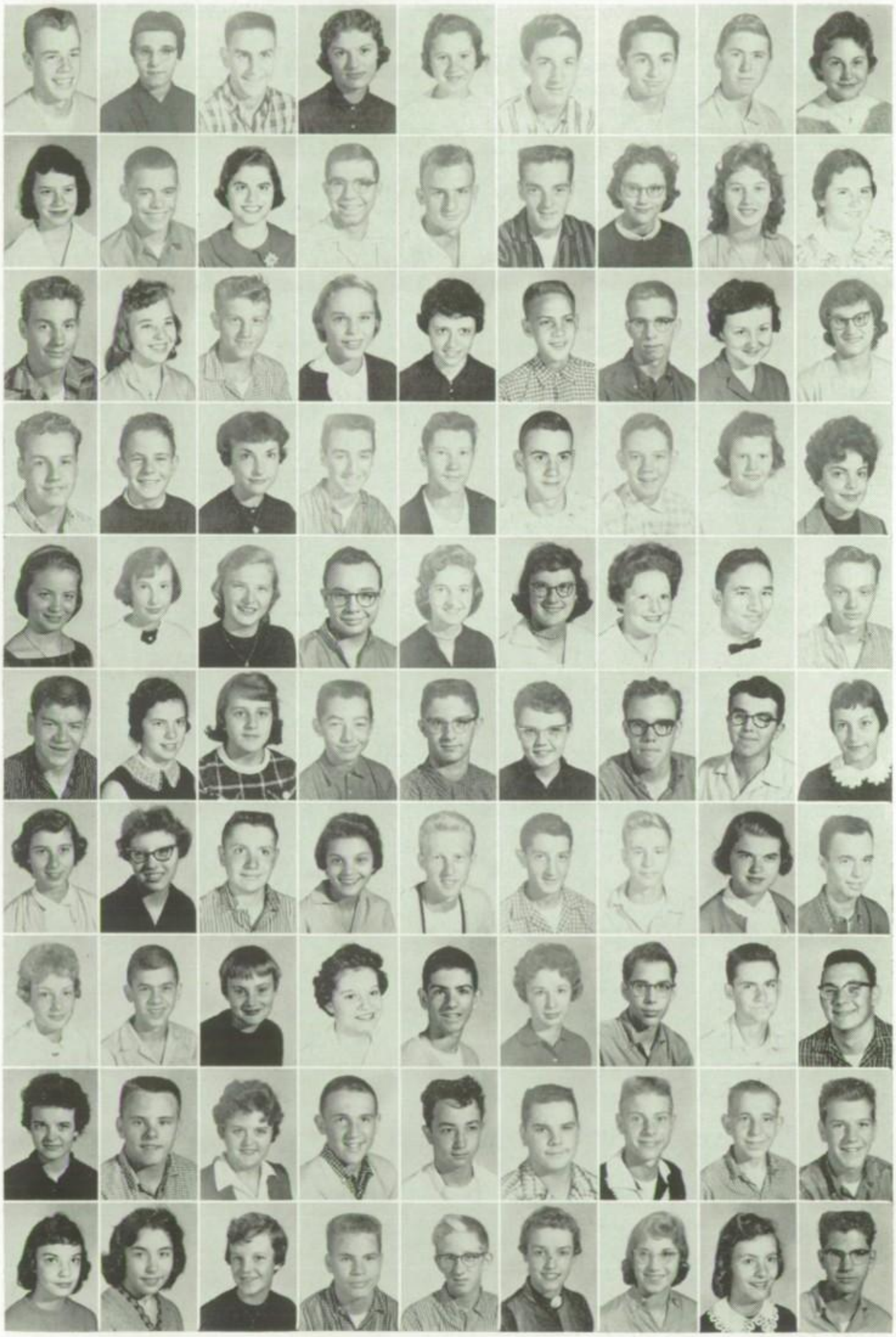

SOPHOMORES

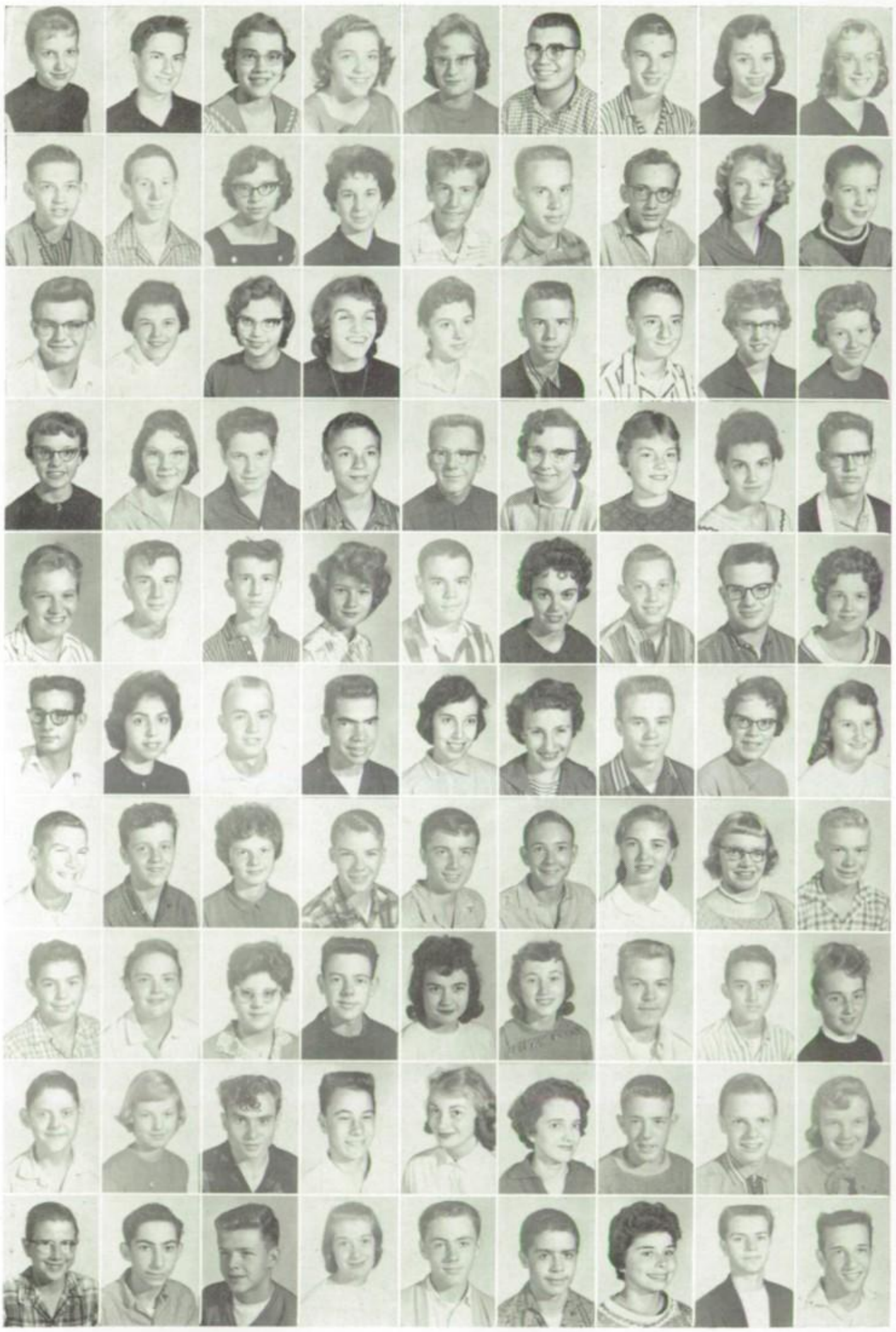

Linda Rickerts
Stephen Riggs
Nancy Rinehart
Sharon Rinker
Sharla Robb
Donald Robbins
John Roberts
Sherry Roberts
Sue Roberts
Bob Rodgers
Raymond Roeback
Pat Roop
Helen Ross
Dave Rossington
Phil Roth
Steve Roudebush
Barb Rowe
Carol Rufner
Tony Runyon
Judy Runyan
Janice Ryder
Sue Sauer
Ellen Schaper
Jim Scheele
Bill Schelm
Judy Schnepp
Barb Schram
Janis Schrey
Dorcas Schrock
Jim Schultz
Mark Schwam
Gerald Schwartz
Karen Sioman
Michele Seaman
Roberta Sebell
Art Sehlaudroff
Bonnie Selzer
Jim Semler
John Semler
Charlotte Shidler
Steve Shimer
Marsha Shoda
Bob Shugert
Whitney Sidener
Yeoland Slater
John Slough
Sarah Slyby
Dave Smith
Gene Smith
Joyce Smith
Sandra Smith
Jack Smith
Roslyn Snavely
Nancy Snoke
Norman Snow
Gerry Snyder
Doris Somers
Lynn Soughan
Don Soulner
Dale Spangler
Sue Sparks
Susie Spencer
Bill Spencer
Mike Spice
Ruby Springer
Judy Sprinkle
Martin Stanger
Karen Stahlhut
Mary Staver
Phillip Stepham
Bob Sterling
Charlene Stevens
Jerry Stevens
Judy Stevens
Mike Stevens
Dennis Stewart
Karen Stieglitz
Gloria Stiver
Bud Stout
Daniel Stout
Elizabeth Stone
Dan Strall
Mike Suciu
Richard Summers
Lanna Swain
Tom Swank
Pug Sweet
Cheri Tabacoff
Dave Tannas
Skip Tanner

SOPHOMORES

Diane Tate
Lonnie Taylor
Marcia Taylor
Nancy Tennant
Gorden Tennell
Dale Terry
Bill Thatcher
Diane Thieme
Betsy Thompson
Francis Tonkel
Mike Till
Kathy Tsetse
Kaye Tustison
Donna Ullyot
Ron Umphrey
Phyllis Underwood
Donna Van Lingen
Bobby Van Ness
Ruth Vargas
Kathleen Visick
Marcyle Volz
Larry Wagner
Penny Wagner
Jackie Walker
Keith Wall
John Walley
Joanne Waltemath
Neil Waltenburg
Beverly Waters
Joyce Walters
Vivian Wanas
Beverly Wappes
Myron Wappes
Jerry Warsaw
Diane Wasson
Tom Waters
Brenda Weaver
Joe Weber
Dick Weber
Jerome Wellman
Sandra Wheat
Judy Whitacre
Robert White
David Wilkins
Steve Willet
Jim Willman
Carol Wills
Jim Wilson
Margaret Wilson
Steve Wilson
Flo Winkler
David Woeff
Alice Woof
Jim Woods
Bob Worley
Marilyn Wright
Bonnie Yoder
Barb York
Darrell Yovan
Marilyn Zager
Liz Zakhi
Steve Zellers
Judy Zemen
Robert Anderson
Clayton Adams
Darlene Bobbie
Steve Berghoff
Paul Biery
John Carlin
Jack Dawkins
Rodger Foor
Jim Herndon
Bonnie Johnson
Wanda Kahlenbeck
Linda Olson
Jay Osborne
Becky Righter
Walter Schafianski
Jane Sommers
Jim Waters
Don Zimmerman

SOPHOMORES

Mr. James Lewinski is congratulated for his performance in "Cyrano" by one of his English classes. The students are presenting him with some friendly gifts.

Phil Roth, Tom Lapp, John Griffith, and Jack Smith take advantage of the hot summer months by taking a dip in a neighbor's swimming pool.

Several of the sophomore boys seem to be enjoying the dancing of Karyn Bobay at their class party, "One Crazy Night." The program was a talent show.

Brad Bendure and Stevie Richards help guide Mr. and Mrs. Albert Spitzberg to one of son Dan's classes at North Side's annual Back-to-School night.

FRESHMEN

Freshman class officers, Bill Kelly, president; Jim Roberts, vice-president; Sherry McKay, secretary-treasurer; and Patty Hudson, social chairman were elected in January after the freshman B's arrived. Their party took place in the late Spring and was called "Getting to Know You."

Judy Adams
Lantis Allen
Nancy Allen
Roger Allen
Cheri Altekruse
Mike Anderson
Terry Arney
Marsha Arnold
Nancy Artman
Bob Atkison
Bonnie Bair
Gene Baker
Billie Baldwin
Sharon Banks
Don Baral
Linda Barbour
Richard Barnard
Donna Barnett
Elaine Barrera
Mary Barrett
Carol Bashelier
Shirley Batterschell
David Beach
Marjorie Beamer
Sherry Beatty
Kathy Bell
Dick Beltz
Steve Bennett
Bill Benninghoff
Mike Beskey
Tom Biggs
Mike Bir
Judy Blain
Jerry Blaising
Albert Blum
Judy Bobilya
Janet Bone
Louie Bonham
Kathy Bookout
Jan Borntrager
Ed Bower
Cliff Bowers
Judy Bowlby
Janet Boyd
Judy Braby
Jim Bradley
Dale E. Braun
William Braun
Judy Bredemeyer
Jack Breese
Ann Brock
Beverly Brockett
Juanita Brockhaus
Betty Brown

FRESHMEN

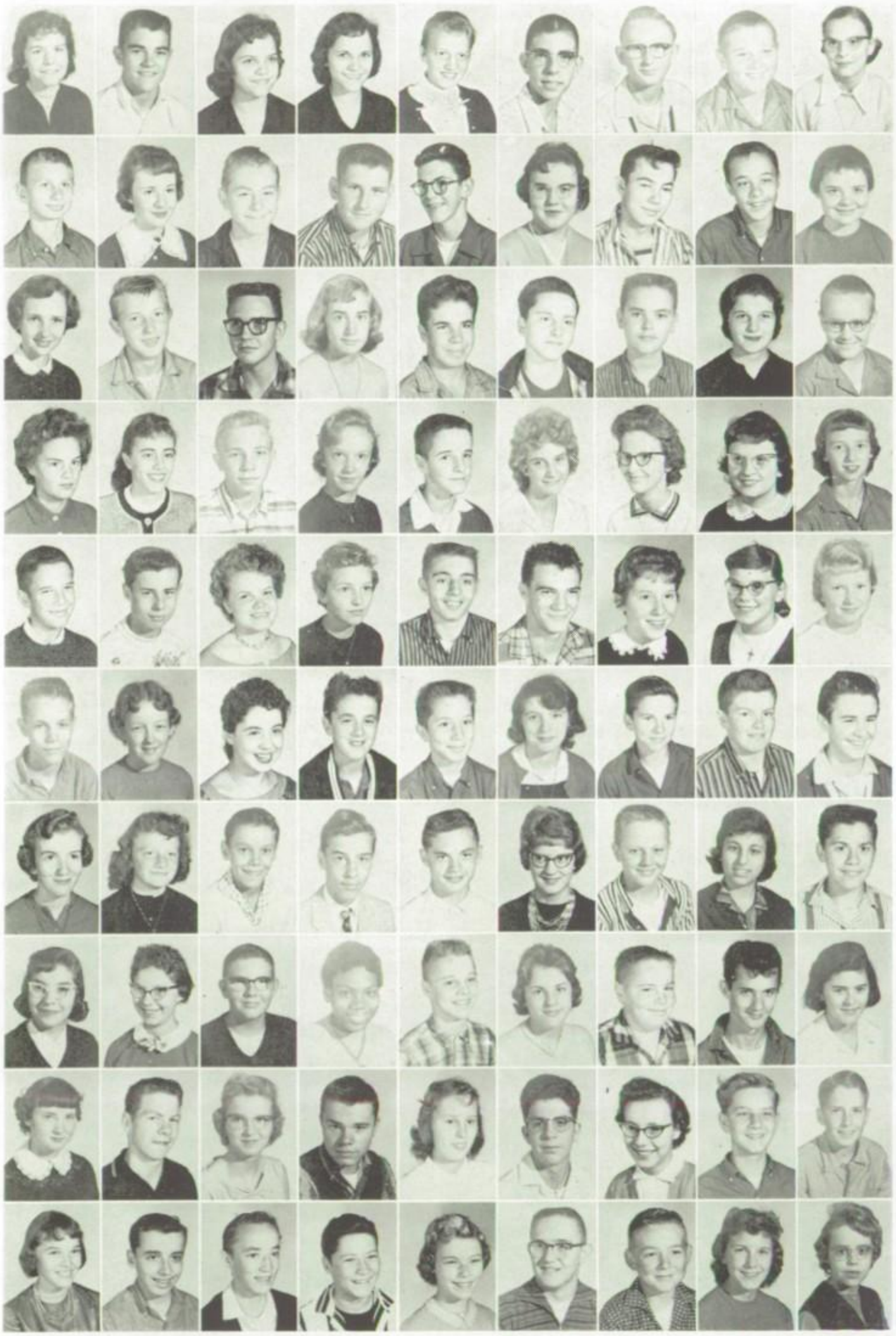

Eulaine Brown
Dick Brown
Sandra Brown
Sue Brown
Candy Brubaker
Larry Bucher
Don Buckmaster
Jerry Buckmaster
Rosemary Buerkle
Carl Buhr
Judith Bulmahn
Russell Burk
Kenny Butler
Bob Butzier
Betty Byer
Bill Byer
Chuck Byers
Sunny Cameron
Susan Carpenter
Kelly Caskey
Kenton Cecil
Carol Christie
Paul Clark
Tom Clark
Bob Clarke
Milly Clements
James Coen
Nancy Coleman
Sue Coller
Jeff Comment
Judy Cook
Paul Coolman
Vicki Coolman
Joy Coulsling
Sandra Cotterman
Marcia Covault
Ronald Crabill
Ralph Craig
Sharon Craig
Cherry Crandall
Bill Cretsinger
Don Cromwell
Merrilee Crooks
Joanne Crull
Judy Culbertson
Paul Cunningham
Sandy Cushing
Connie Darnell
Dick Darnell
Tom Davidson
Dolly Davis
Terry Davis
Tom Day
Doug Dayton
Judy Delk
Gloria Dennis
Don Detter
Thomas Dimon
Clyde Dively
Sue Doberkau
Joseph Doerflein
Bonnie Dolnick
Terry Dorman
Patty Doty
Donna Dowell
Roger Drayer
Bessie Dunbar
Milton Dunton
Linda East
Don Ecenbarger
Don Eiter
Joan Elliott
Carolyn Eloph
Mickey England
Judy Ervin
Mark Ervin
Janet Erwin
Jon Esper
Alice Espich
John Essex
Dennis Esterline
Carol Evans
Peter Faccento
Bob Fahrenbach
Dick Faith
Sandy Farrar
Wesley Farrell
John Fawcett
Cheryl Fee
Diane Felt

FRESHMEN

Bob Ferguson
David Feustel
Richard Findley
Sherman Fisher
Steve Fisher
Ronald Flickinger
Mark Foellinger
James Ford
Roger Fortmeyer
James Foster
Sandy Foster
Lynn Fowler
Owen Fox
Ronald Franke
Peggy Frantz
Rosalee Freiburger
Elaine Frenger
Patty Ann Froebe
Jon Fuller
James Funk
George Fuzy
Mary Alice Gall
Linda Gardner
Tom Garman
Charles Garnette
Donna Garrett
Carol Garrison
Anne Gaskill
Lynn Gass
Judy Gatton
Daniel Gehman
Jill Gerding
Conrad Getz
Mike Gibson
Kenneth Gick
Donna Gilliam
Dixie Gillispie
Pat Givens
Sharon Goble
Larry Godfrey
John Goller
Judy Gordy
Donna Graft
Susan Grant
Sylvia Grant
Mary Ann Graves
Martha Gray
Russell Gray
Nick Grischke
Susan Grothaus
Ellen Grungrich
Mary Guisinger
Jane Hamilton
Bud Hamilton
Myron Haines
Arthur Hafner
William Hakey
Jack Hamilton
Allen Haney
Sandy Happel
George Harford
Dorothy Harmeyer
Charlotte Harris
Becky Harris
Harold Hart
Sharon Hartman
Carol Harwood
Anne Hastings
Toby Hatch
Bob Havens
Bill Haverstock
Karen Hawk
Susie Heffley
Chere Hensley
Ronald Henson
Carl Heuer
Sharon Hickox
Lynda High
Gary Hinton
Gale Hitchcock
Jim Hoar
Bob Homig
Karen Holmes
Randy Holocher
Bill Honeck
Danny Honeick
Mary Honeick
Julie Hoover
Sharon Horn
Jim Howell

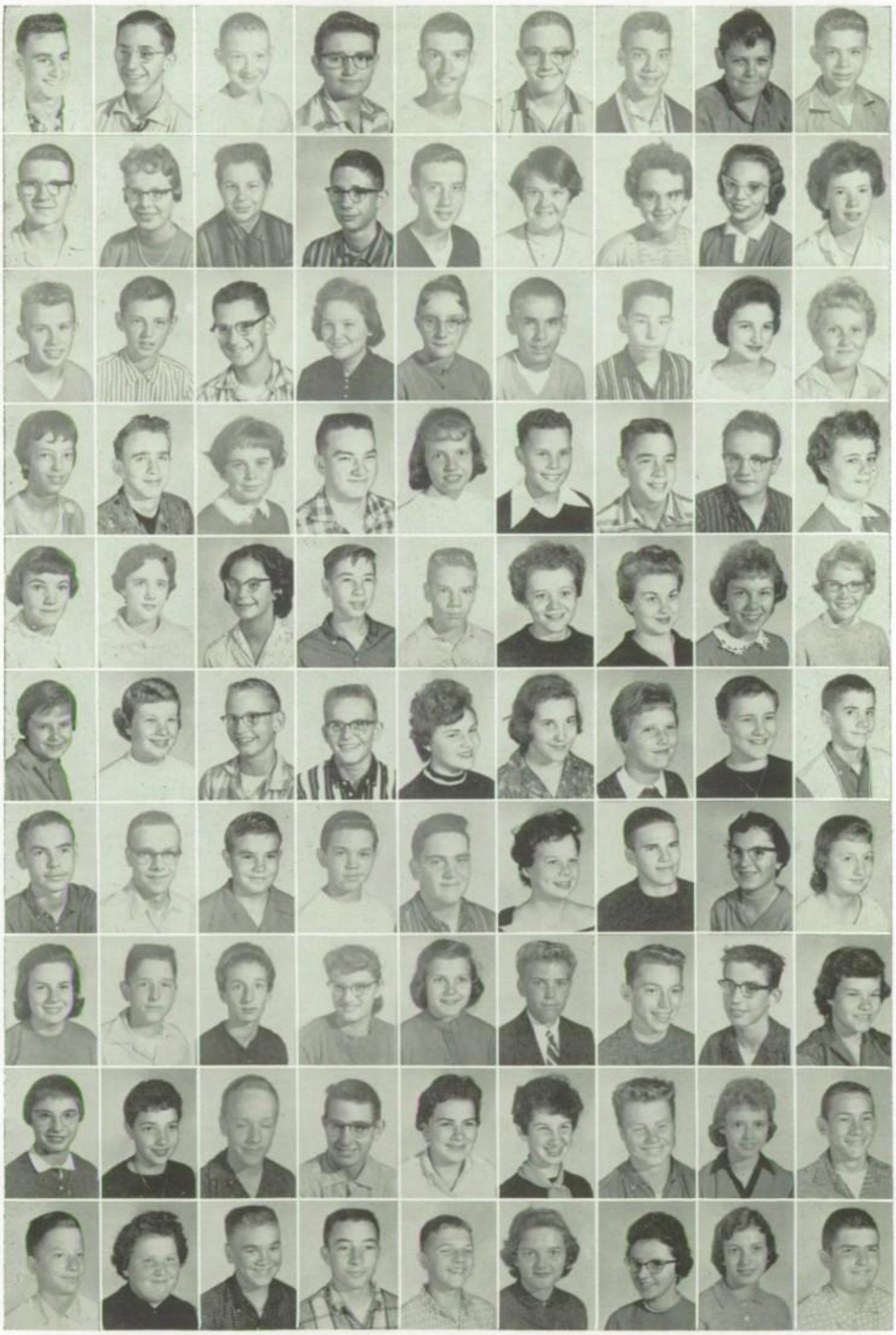

FRESHMEN

Phil Hosier
Richard Hostler
Bette Houser
Gary Hower
Jane Hubbard
Patty Hudson
Martha Huff
Myron Huffman
John Hughes
Randy Hunter
Craig Hutchens
Ann Huth
Bob Insley
Stephanie Irvine
Dixie Jackson
Gregg Jackson
Mike James
Phyllis James
Spud Janney
Pam Johnson
Bob Johnson
Sally Johnson
Joanna Johnston
Kay Johnston
Linda Jones
Frank Jordan
Judy Jordan
Janice Kammer
Sherry Kammer
Judy Kammeyer
Albert Kaufman
Judy Keck
Jean Keith
Jeanne Keller
Shirley Keller
Bill Kelley
Tom Kemp
Joyce Kennebrook
Rich Kent
Peggy Kenny
Larry Kinnison
Mike Kirkpatrick
Kathy Kiser
Ginny Klug
Judy Knepper
Cathy Kogin
Rick Koony
Jill Koontz
Susan Korn
Diane Kramer
Mark Krieg
Marian Kubay
Donnie Kurtz
Jim Kurtz
Sharon Ladig
Susie Lamb
Paul Lambert
Dave Languell
Marla Lantz
Sue Lantz
Bill Larimore
Steve Larimer
Mary Latham
Judy Leach
Susan Leamon
Donna Lechleitner
Carol Lee
James Lee
Luanne Lee
Steve Leggett
Ted Lepird
Leslie Porter
Dave Levy
Ronnie Lewis
Sue Liebrum
Skip Lindenberg
Gloria Loney
Mike Long
Pat Loucks
Patricia Love
Dave Lowdermilk
Dave Lucas
Darlene Luce
Paul Lutz
Vicki Lyon
Harold Mass
Sandy Mace
Beverly Maley
Carol Markwalder
Karen Marsh

FRESHMEN

Arlene Martin
Mike Martin
Bob Martin
Tom Martin
Virginia Martin
William Martin
Pat Masloob
Linda Mast
Sandra Mathews
Becky McArthur
Donald McClure
Steven McCollister
Joyce McCoskey
Rosalee McCoy
Bob McCullough
Joe McGuire
Jean McIntosh
Sherry McKay
Mike McMeen
Tom Meek
Ellen Meier
Janice Merrill
Larry Mettert
Jim Metzler
Bob Michell
Larry Milam
Bill Miller
John Miller
Judy Miller
Kirby Miller
Roger Miller
Steve Miller
Sue Miller
Vern Miller
Tom Mills
Sharon Minyard
Max Moore
Phyllis Moore
Gloria Moreno
Irma Moreno
Brenda Morgan
Paula Morgan
William Morningstar
Mia Morris
Mary Moses
Pat Mullins
Linda Murphy
Charles Myers
Connie Myers
Don Myers
Gary Myers
Larry Myers
Ruth Nash
Sally Neidhardt
Jim Nelson
Jean Neuman
Jerry Newhard
Jan Nichols
Fred Noll
Judy O'Bear
Marsha Odier
James Orcutt
Pat Ormiston
Margaret Osborne
Connie Osterholt
Sue Oswald
Paul Parker
Ann Patterson
Susan Paulson
Janine Peters
William Peters
Dale Phillips
Norma Pieper
Mike Pierce
Jeanne Pliett
Bill Pool
Sandra Potts
Steve Powell
Bob Price
Gregory Price
James Prine
Don Prosser
Walter Querback
Bill Rainey
Donna Rasley
Paul Raver
Jim Read
Nyla Recht
Jerry Redden
Mary Reed

FRESHMEN

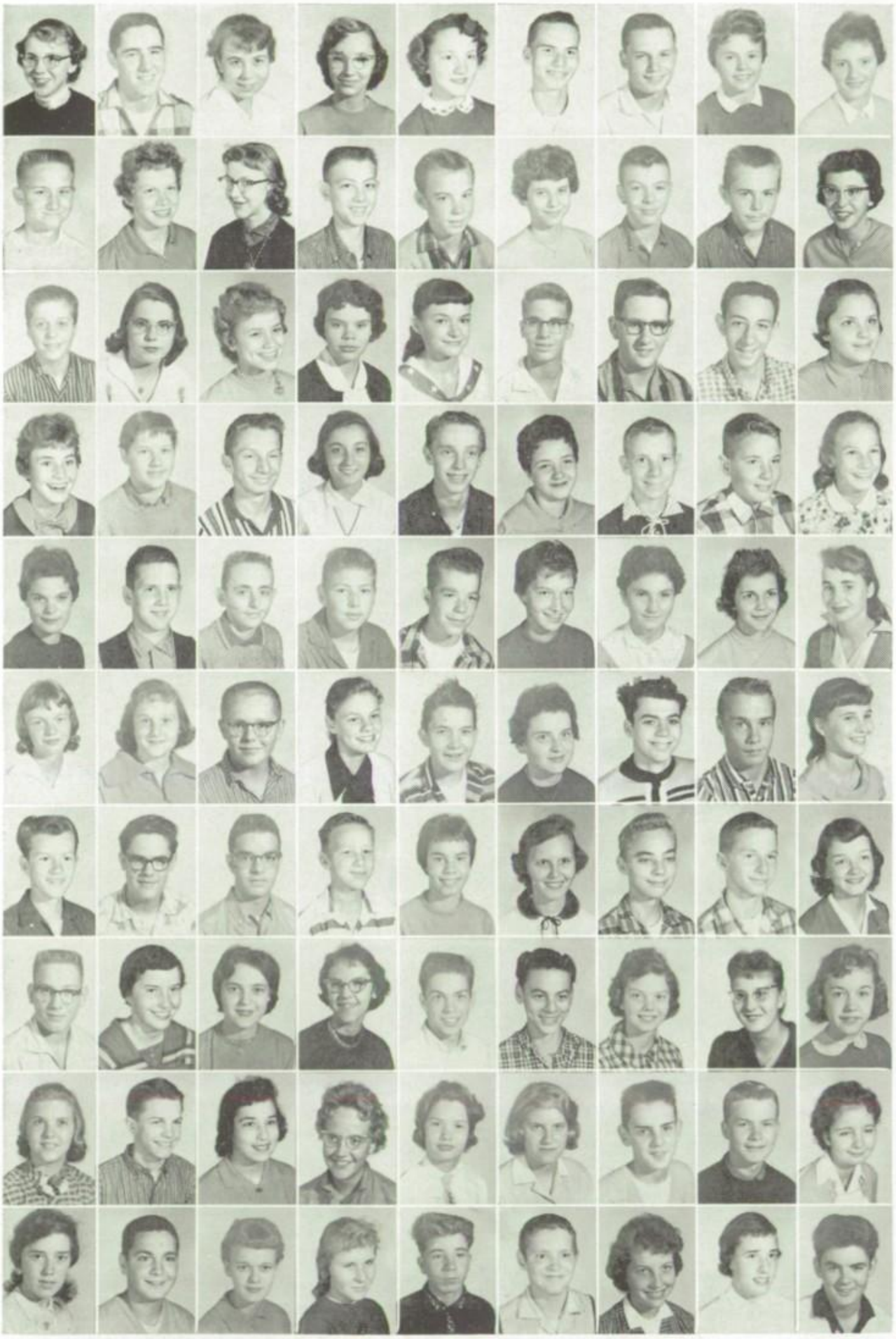

Mary Reed
Bill Reeves
Nancy Reimund
Marilyn Reiter
Shiela Rettig
Paul Rice
Jim Rice
Teresa Richard
Susie Richards
Bill Richardson
Barbara Rider
Helen Riedel
George Robb, Jr.
Dan Roberts
Garnett Roberts
Jim Roberts
Tom Roberts
Connie Robertson
David Robinson
Anne Rogers
Carol Rogers
Betty Rolland
Maria Roman
Larry Romano
Bob Romy
Dave Rondot
Connie Roth
Yvonne Rousseau
Karol Ruby
Robert Ruch
Sandy Rutter
Loren Saaf
Karen Sadler
Bill Sark
Steve Schaefer
Sandra Schafianski
Cindy Schanlaub
Dan Schellenbach
Dick Schlatter
David Schlie
Bill Schlup
Barbara Schnepp
Catherine Schneider
Carol Schroff
Sally Schultz
Sharon Schultz
Judy Schwam
Larry Scott
Sandy Scott
Lee Seffernick
Karen Seibert
Paul Seibert
Jim Seiler
Sharon Sellet
Dave Seney
Merlen Seslar
Mason Sharts
Don Sherbondy
Joan Shimer
Sharon Shuler
Jack Shutt
Jim Sievers
Linda Sigler
Bill Siler
Marilyn Sills
Linda Simerman
Margaret Slack
Dave Slaughter
Charles Smead
Barbara Smith
Carol Smith
Judy Smith
Linda Smith
Roger Smith
Sylvia Smith
Pam Smock
Leslie Snyder
Louise Sorg
Dave Spake
Ken Spangle
Mary Spice
Carol Stabler
Jim Stamm
Sharon Stark
Diane Stebing
Dan Stier
Ulf Stoeckelman
Arla Stomberg
Linda Stout
Dave Straley

FRESHMEN

Richard Strong
Karen Stuckey
Ken Studebaker
Marlene Stutz
Ted Summers
Diane Sutton
Phil Swihart
Terry Tabacoff
Larry Taylor
Dick Teeters
Jack Terzin
Bill Thatcher
Marlene Thomas
Barbara Thompson
Larry Thompson
Mike Thorne
Barbara Till
Rowena Timbrook
Johnni Tom
Stephen Toon
Sue Trimble
Steve Troyer
Harold Tucker
Tom Turner
Dick Ummel
Sandra Underwood
Richard Ungerer
Jim Van Every
Bobbie Van Meter
Nancy Venderley
Yvonne Vergon
Ray Vining
Wilma Vinci
Bob Voght
Alvis Vowak
Donna Wade
Roger Wagner
Sharon Waikel
Don Walker
Mike Walker
Kimball Wall
Robert J. Wall
Martin Walter
Jim Wappes
Janice Wass
Cliff Weaver
Bonnie Watson
Larry Weaver
Louann Weaver
Nancy Weaver
Roy Weaver
Charles Wehrenberg
Bob Weis
Dennis Weiss
Stanley Wells
Scott Werling
Kenneth Whiteside
Glen Whittenberger
Judy Widmeyer
Jan Wildey
John Wilding
Mary Wilkins
Becky Willett
Rita Williams
Richard Willis
Jeanne Wills
David Wilson
Ruth Wise
Sharon Witmer
Nancy Woltz
Larry Woods
Jim Wright
Jean Wright
Bob Wrigley
David Wyss
Bob York
Gene Young
Linda Young
William Young
Roger Yovan
Lynne Ziemer
Bill Zion
Jerry Zirkle
Claudia Ackley
Jack Aiken
Hank Altschal
Martin Anspach
Judy Arnette
Sandy Axson
Keith Bartel

FRESHMEN

Carol Botteron
Mary Beams
Sharon Bear
Dan Bennet
Jennifer Blaising
Jay Bohlander
Leonard Boner
Sue Braglone

Steve Carpenter
Don Chaffin
Mike Claphan
Joan Coe
Marilyn Comer
Bob Cook
Don Cromwell
Tom Cross
Bill Davis

Bob Dornself
George Drew
Darlene Burfoy
Stewart Emmons
Steve Esterline
John Engle
Evan Evans
Jack Ewing
Mike Fair

Bob Ferguson
Dick Fisher
Gloria Fleischman
Jim Fretz
Steve Furst
Bonnie Gard
Barbara Gardner
Donna Gehrig
Nancy Gerardot

Paul Gilpin
Nancy Glenwith
Vera Gross
Janet Haebf
Dan Harter
Tom Hardesy
Jane Hatch
Rebecca Hatcher
Ed Haught

Marcia Hedges
Harriet High
Jim Hohman
Larry Holmes
Cheryl Holsworth
Jill Holzeworth
Aleta Howard
Kathleen Jackson
Doulecy Johnson

Gale Johnson
Dick Kahlenbeck
Linda Kaiser
Janice Kensell
Jim Keller
Dave Kinnie
Nancy Knight
Claude La Hurreau
Roger Langwell

Mike Levlinn
Dave Levy
Tom Londsaw
Roger Macy
Rick McLean
Anita Medsker
Ray Meek
Lynn Mechlenburg
Greg Meister

Alan Myers
Betty Miller
Doug Miller
Dorthy Moore
Karen Mueller
Stan Needham
Kathy Nicols
Steve Onion
Judy Park

Steve Pence
Bonnie Benford
Steve Pfeiffer
Mike Pletcher
Mary Pulver
Walter Querback
Pat Raucci
Sally Roberts
Carol Ross

FRESHMEN

Kathy Ross
Barb Salmon
Carol Schanlauf
Dave Schmidt
Mark Schwan
Tom Schomburg
Claralyn Shearer
John Smith
Steve Smith

Sam Spencer
Jon Stucky
Dick Stumpf
Janet Tannehill
Kathy Thomas
Steve Turner
Jim Van Every
Antonia Vargas
Randy Webster

Bob Weisenburger
Steve Weiss
Mike Wilt
Susie Winkelman
Judy Wolff
Joan Wright
Bob Ayers
Craig Bessins
Richard Bohde

Sherryl Butler
James Caldwell
Phyllis Evans
Kenton Griffin
Steve Ichuber
Mike Stresser
Kenneth Wiebel

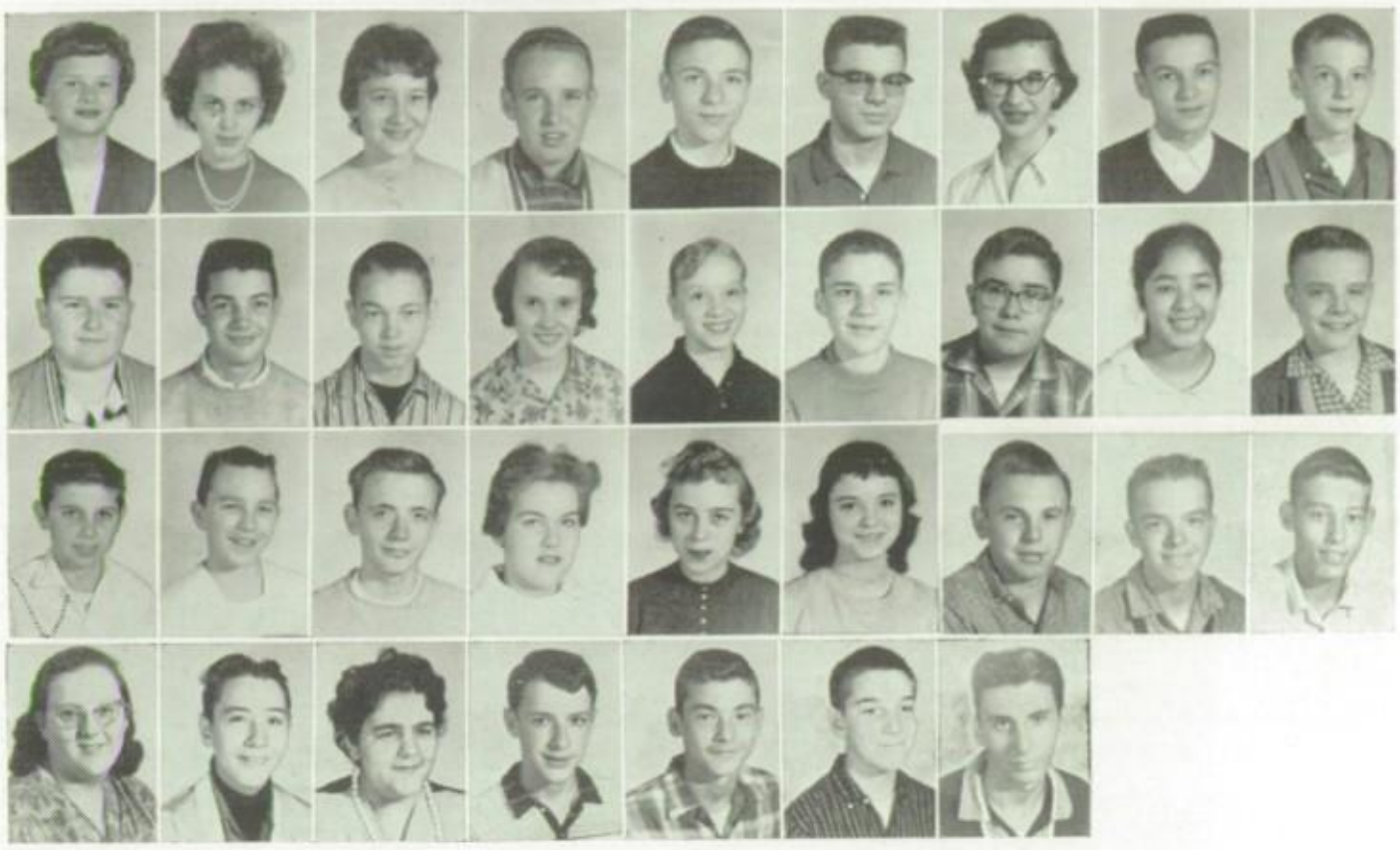

Judy Leach, Myron Haines, and Patty Hudson are first in line to buy their sectional tickets for the basketball tournament, helping us sell over our quota.

Twins, Sandra and Sue Brown prove that they really don't need a mirror because they can just look at each other.

Like many other students, Tom Garmen and Sylvia Grant spend time in the library during their free periods and after school. Here students study or do some leisure reading.

Sherry McKay awaits that call from someone special.

Our genuine school spirit highlighted this year's sports events. From this spirit displayed in cheering blocks and by vigorous individuals, come inspiring performance of the Redskin teams. The football team's capturing of the city championship, and the successful records of the track team did not over shadow our other sports. We are to be equally proud of the basketball, tennis, and cross-country's enthusiastic exhibitions. All of these players worked tirelessly before as well as during their games and meets. The coaches and their assistants devoted many hours of work to produce teams such as these. The spectators gained from these games a better understanding of fair play, cooperation and integrity. In appreciation of the enrichment sports gave to our year,

We Supported the

Red and White!

Sports

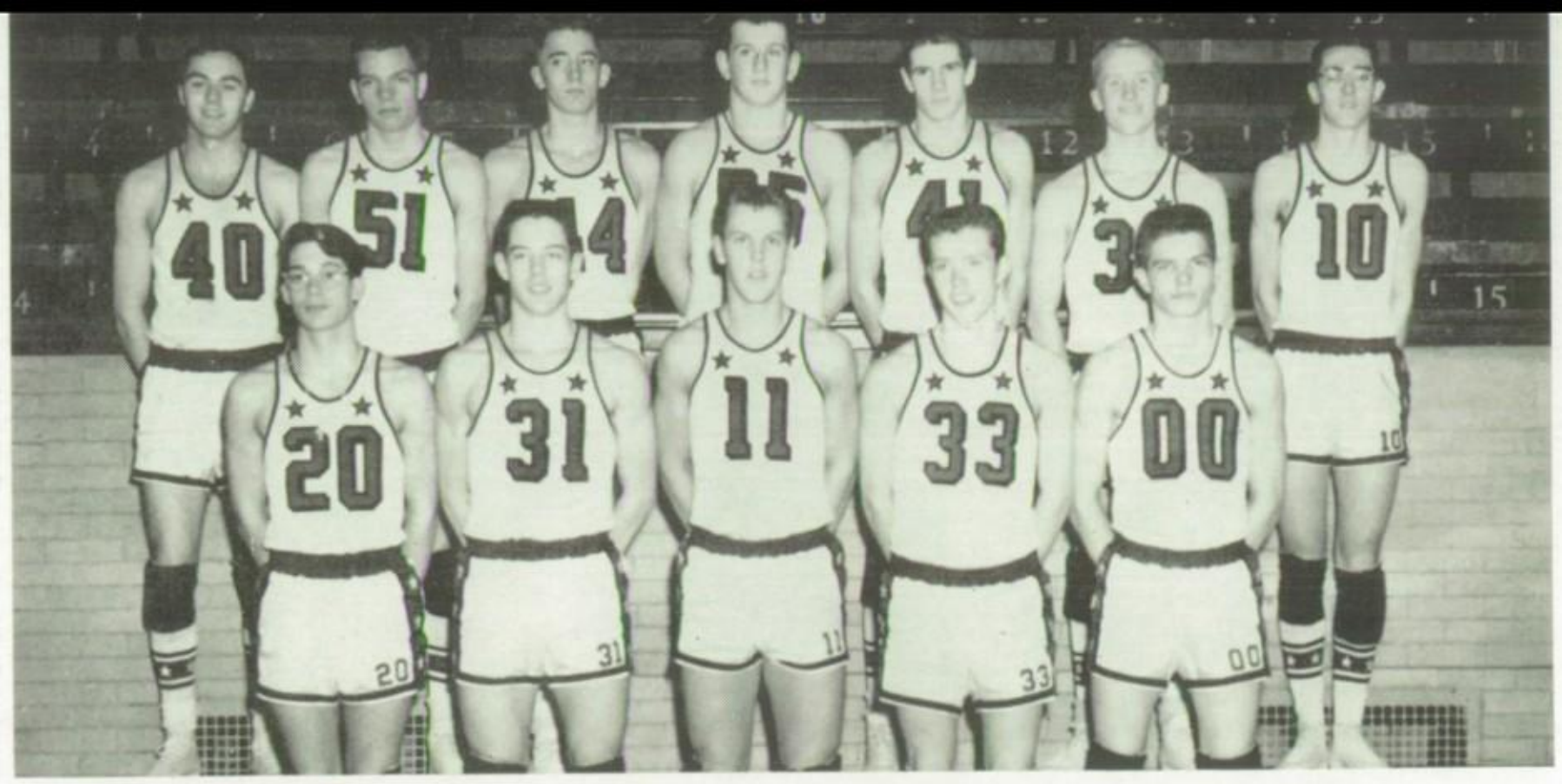

FRONT ROW—Tom Lindenberg, Jack Hallenback, Pat Riley, Karl Zimmerman, Larry Soucie. **BACK ROW**—Al Hapner, Dick Voght, Charles Feustel, Mike Dafforn, Ron Latham, Allan Tew, Jim Lang. Coach Bruick was not present.

BRUICK'S LAST SEASON CLIMAXED BY

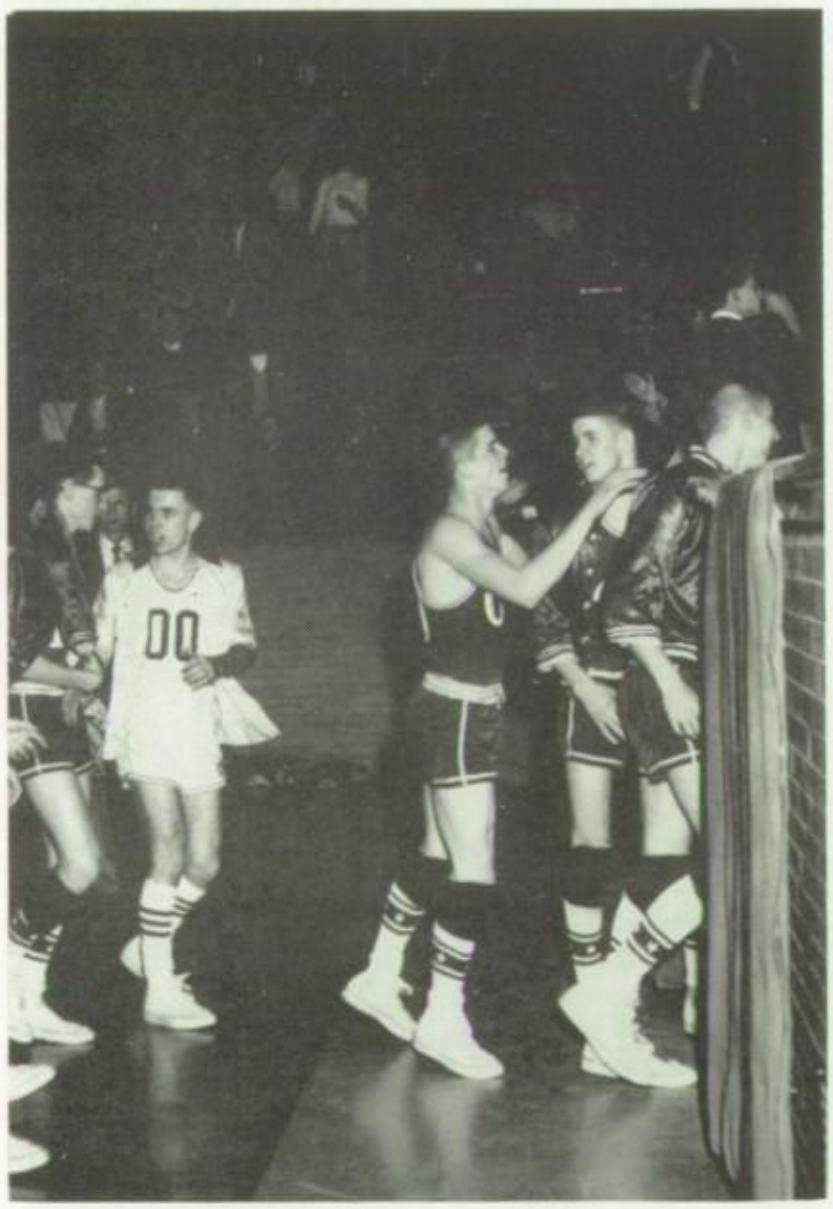

A tired but satisfied Redskin team leaves the floor after the hard fought Concordia game which was our first city win in three years.

Highlighted by victories over South Bend Central, Riley, Concordia, and in the Holiday Tournament, the Redskin basketball team finished the season with seven victories and fourteen defeats.

The Red and White featured a fine shooting and ball handling club whose weakness fell in defense. The height was provided by senior center Mike Dafforn and forwards Al Tew, Jack Hallenback, and Ron Latham. The backcourt squad was extremely strong with senior Pat Riley and juniors Jim Lang, Larry Soucie, Tom Lindenberg, and Karl Zimmerman.

The season had its share of thrills for Redskin followers. After an opening win over Hartford City, competition stiffened and victories came hard. The overtime loss to Central was heartbreaking, but spirits were boosted by twin victories in the Holiday Classic. The play throughout the rest of the season was spotty, improving at the finish with a major upset over the South Bend Central Bears following our first City Series win in three years over Concordia. The Redskins stumbled early in the Sectional to a rugged Huntertown squad to complete the season.

Coach Don Bruick announced his resignation at the end of the season following five years as head basketball coach. He will be succeeded by By Hey, who will have seven of the tournament squad returning.

With the supervision of John Peterink, George Peregoy and Steve Bergoff took good care of the athletes this year.

SOUTH BEND CENTRAL UPSET

Varsity

57	North	Hartford City	53
49	North	Muncie	91
65	North	Washington	87
54	North	Central	58
50	North	LaPorte	69
73	North	Auburn	63
	Huntington Holiday Tourney		
64	North	Renssalaer	54
74	North	Mississinewa	52
33	North	South	62
69	North	So. Bend Riley	57
46	North	Central Catholic	49
63	North	Goshen	69
51	North	Elkhart	67
44	North	South	55
52	North	Mishawaka	55
56	North	Central	80
54	North	Michigan City	74
48	North	Concordia	46
64	North	So. Bend Central	58
61	North	So. Bend Adams	68

With their experience, cool play, and determination, seniors Pat Riley and Mike Dafforn paced this year's squad. Pat's ball handling and Daf's pivot work and rebounding formed a one-two punch on the hardwood.

Expecting a close game, the Redskins go through their warm up drills and practice their various shots.

Pat Riley battles for the tip against an equally eager foe in hard fought City Series contest.

Controlling the boards, big Mike Dafforn pulls down another rebound for the Red and White.

Going high for a lay up is junior guard Larry Soucie, who proved that he will be valuable next year.

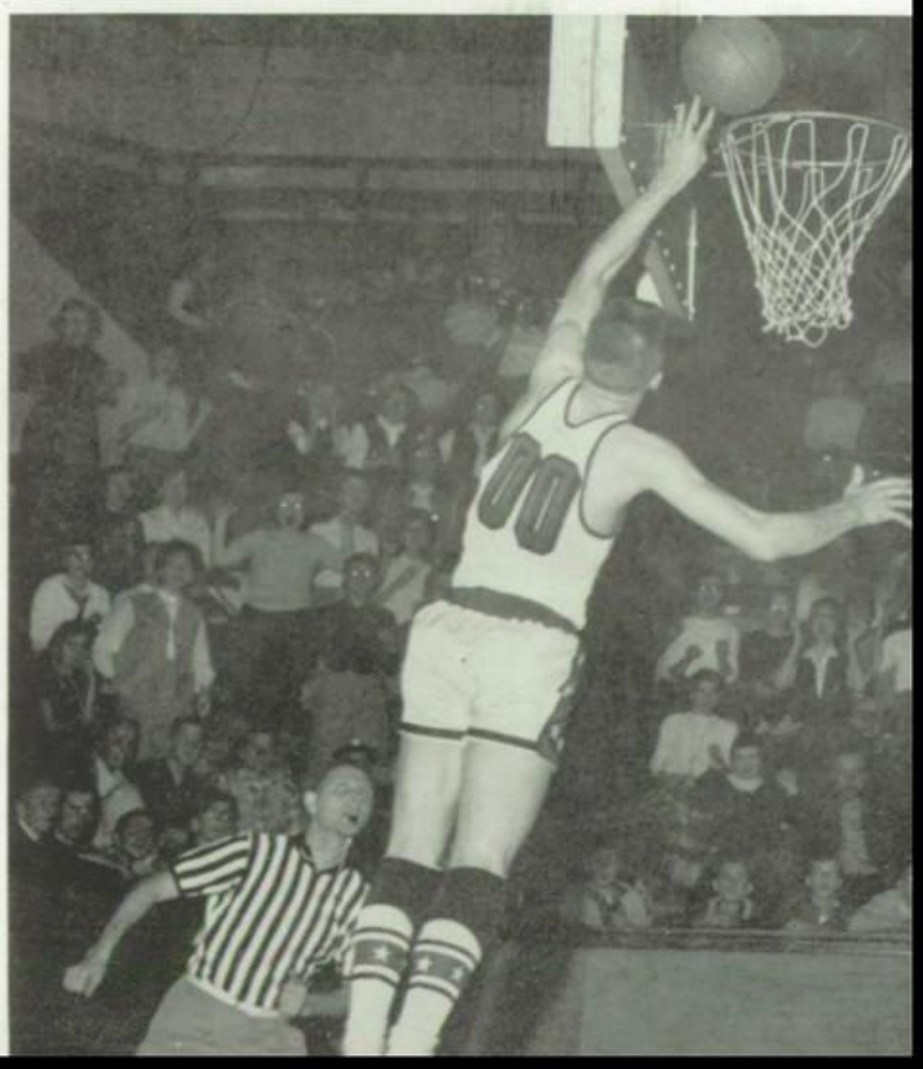

Jack Hallenback gets set to feed Jim Lang for a fast working successful play and two points. It was teamwork and speed like this which enabled North to beat teams like South Bend Central, Riley, and Concordia throughout the campaign.

Eluding the defense, high scoring guard Jim Lang drives under for an easy shot. Only a junior, Jim was the high scorer of this year's squad and will return next year.

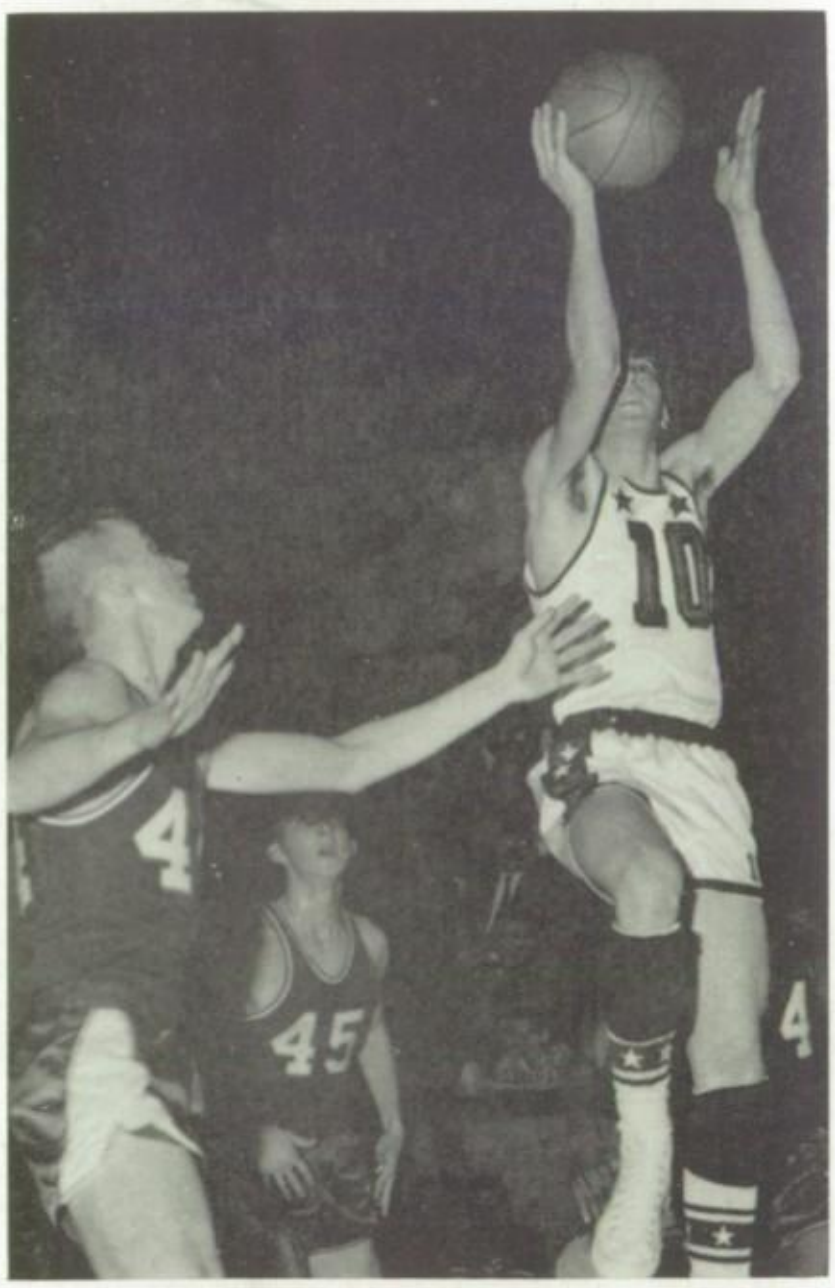

During a time-out period, Coach Bruick and his assistants review the mistakes and plan the strategy for the game. The team takes a deserved rest while the managers provide them with towels and water.

FRONT ROW—Stan Heine, John Griffith, Charles Feustel, Paul Biery, Dave Herbert, Coach Hey. **BACK ROW**—Tom Lapp, Don Gaff, Al Hapner, Dick Publow, Tony Runyon, Jack Smith. Ron Cummings, Butch Snow, and John Laymeyer were absent when the picture was taken.

The opposition doesn't leave Ron Cummings open too often, for when they do his shooting proves deadly.

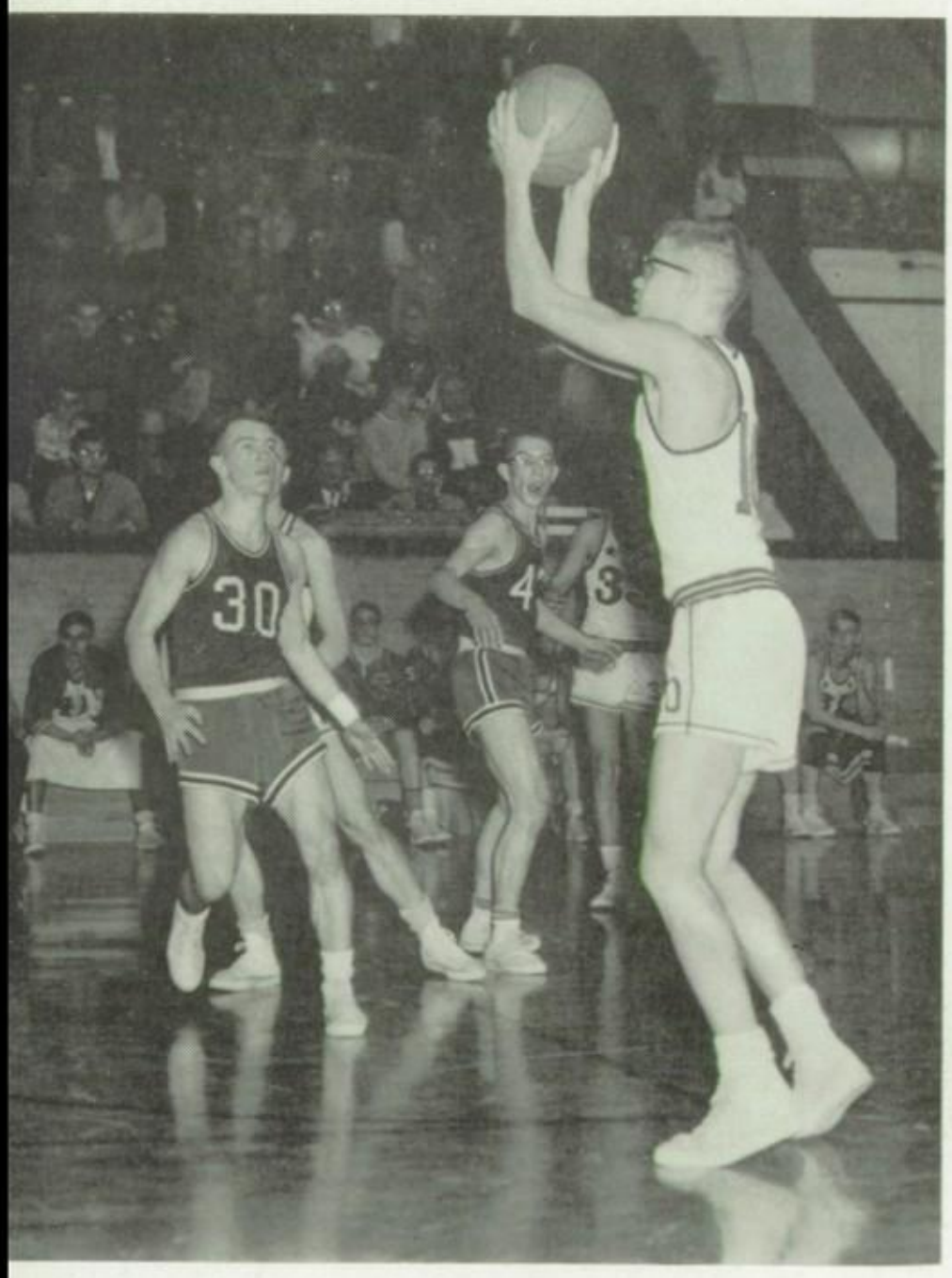

HEY'S BOYS PROVE ABILITY

Defeating a tough Michigan City five proved one of the major accomplishments for North's Reserve squad. This victory, together with eight others, pushed by Hey's boys above the five hundred mark, as they dropped eight. In city competition, the Redskins broke even in six starts.

Reserve

43	North	Hartford City	35
42	North	Washington	35
32	North	Central	35
43	North	LaPorte	51
41	North	Auburn	39
35	North	South	44
36	North	So. Bend Riley	38
47	North	Central Catholic	35
50	North	Goshen	42
31	North	Elkhart	39
41	North	South	35
48	North	Mishawaka	45
37	North	Central	56
44	North	Michigan City	41
54	North	Concordia	47
50	North	So. Bend Central	52
40	North	So. Bend Adams	41

Freshmen

26	North	Garrett	48
41	North	Garrett	28
41	North	New Haven	23
33	North	Central Catholic	27
13	North	Central	37
44	North	South Side	41
29	North	South Side	32
28	North	Central	56
40	North	Concordia	22
40	North	Elmhurst	32
48	North	Bishop Luers	38
39	North	Bishop Luers	32
35	North	Central Catholic	37
29	North	Central	44
44	North	Garrett	55
46	North	Garrett	35
42	North	South Side	43
35	North	Huntertown	32
36	North	Concordia	26

FUTURE CAGERS IMPRESSIVE

Mr. Wade Fredrick coached his team to an 11-8 season. The Frosh did not look too good at the beginning of the season, but as time progressed so did the boys. The team broke even in out of town games, but got set on their heels by city foes. Several of the city losses were by close scores however, and the team showed both drive and spirit. They will be a much improved ball club come 1959-1960 season.

Coach Wade Fredrick is shown here briefing Jim Hoar on the strategy for an upcoming game. This careful planning and much effort payed off in victories for the Frosh as they enjoyed a successful season.

FRONT ROW—M. Moore, S. Larimer, B. Kelly, J. Hoar, R. Voght, J. Sievers, L. Thompson. **BACK ROW**—Coach Fredrick, K. Miller, R. Willis, B. Reeves, M. Krieg, P. Lambert, D. Ungerer, S. Werling.

After four successful years of football competition, Warren Bullard hands in his equipment. Warren was voted team captain this year.

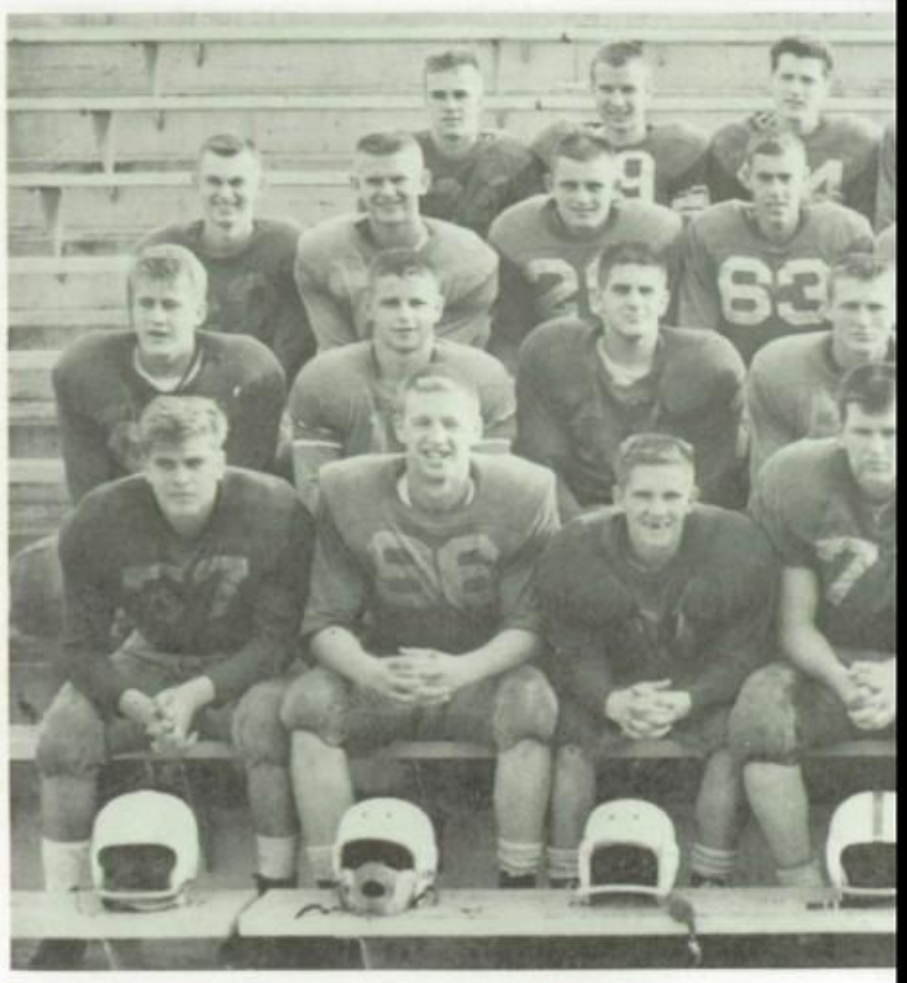

Row 1: Ron Wiersch, Jerry Leeth, Bob Hyndman, Mike Dafforn, Mike Barger, Mike Poorman, Dale Zumbaugh, Don Pierce. **Row 2:** Kenny Meyers, Dean Thomas, Ross Bissell, Larry Sacca, Pat Riley, Steve Fawley, Warren Bullard. **Row**

Coach Cowan gives another of his stirring pep talks to the student body before a crucial city series game.

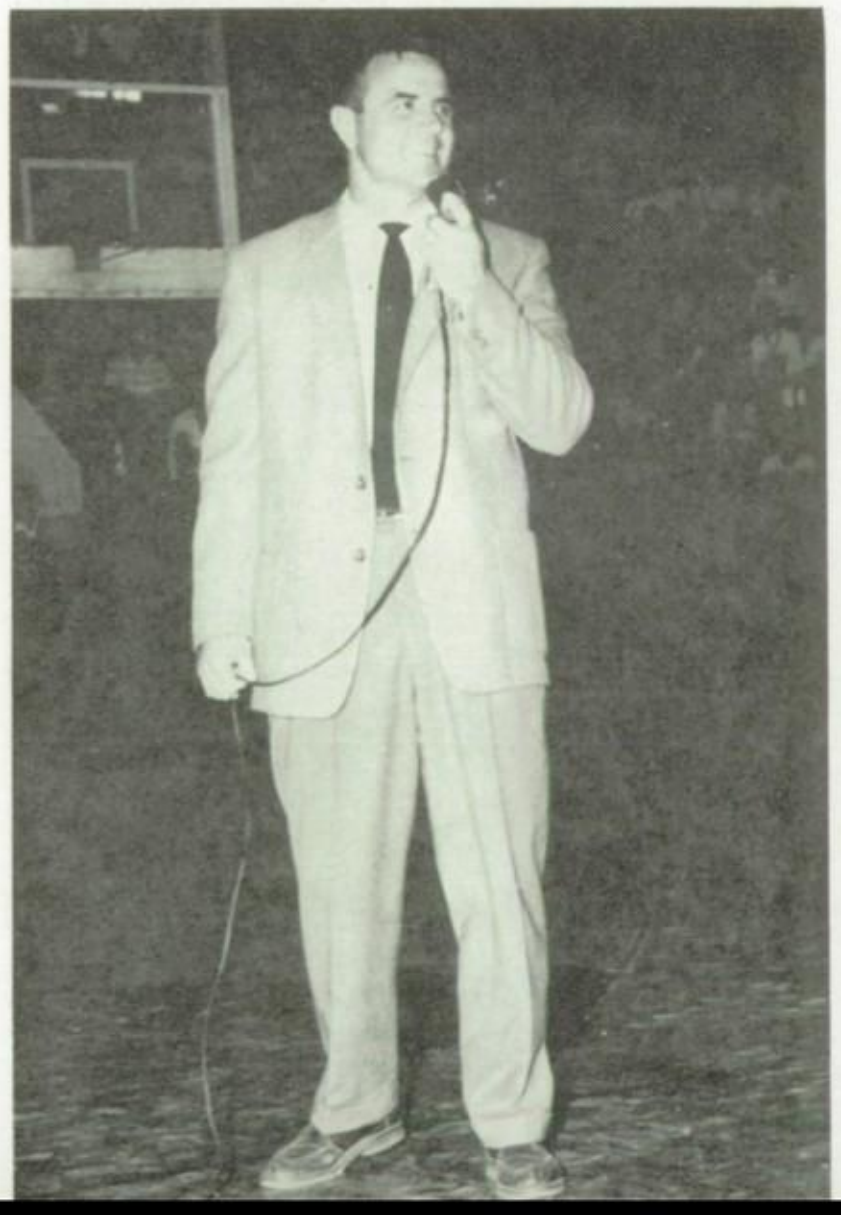

GRIDDERS DEFEAT IRISH;

Coach Bob Cowan's last edition of the gridiron classic recaptured the City Title this year after sharing it with Central and Central Catholic last season.

This championship team was built around a nucleus of nine starting seniors, including all city players Jerry Leeth, Mike Dafforn, and Warren Bullard. Other seniors were Pat Riley, Steve Fawley, Bob Hyndman, and Dean Thomas.

North's attack was spotty throughout the campaign. While the gridders were up for the city games, they had hard luck with the conference foes.

After many successful seasons at North, Coach Cowan announced his resignation. He will be succeeded by Charles Meyers of Huntington.

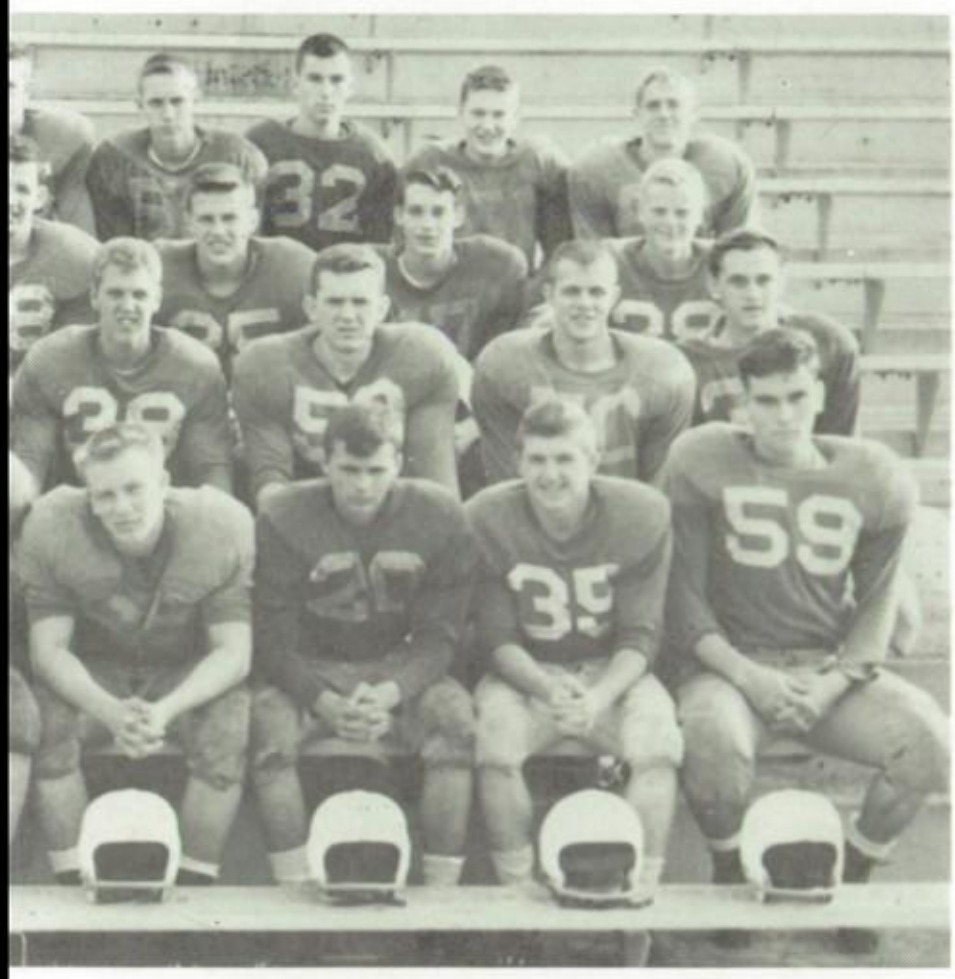

3: Mike Belfry, Duane Gordon, Harold Dimke, Frank Baughman, Jim Worley, Bill Wallace, Tom Lindenberg, Jerry Nuerge. **Row 4:** Jack Smith, John Kepler, Bill Faith, Tom Cook, Tom Duxbury, Bob Kabisch, Jim Wann.

The 58 gridders were honored by the selection of three senior members to the All-City football squad. They are from left to right, M. Dafforn, W. Bullard, and J. Leeth.

CAPTURE CITY CROWN

Varsity

6	North	Elkhart	34
16	North	Central	13
6	North	LaPorte	18
26	North	South Side	6
6	North	S. B. Riley	6
0	North	S. B. Washington	6
6	North	Central Catholic	0
12	North	Goshen	20
0	North	Mishawaka	20

Assistant coaches Zimmerman and Traster study a picture of the team to decide on this week's lineup.

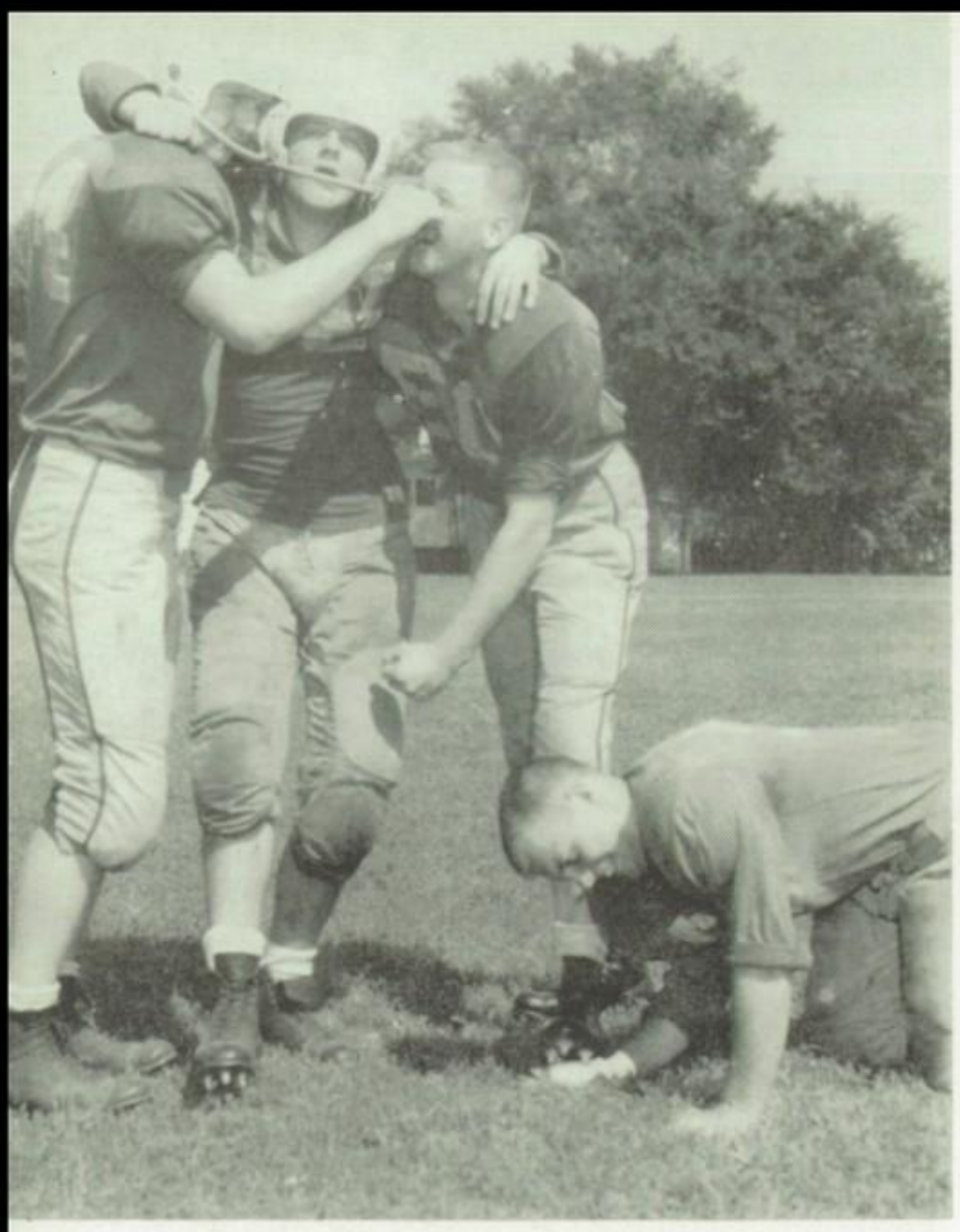

Players even receive injuries during practice.

Confering with an official during a timeout, Coach Cowan presents his disagreements about a previous play. Cowan found that winning this dispute was next to impossible.

Dale Zumbaugh skirts end in the Elkhart game, as Bob Hyndman moves in to block.

After a tiring practice, halfback Dale Zumbaugh finds the whirlpool the right relief for tired and stiff muscles.

Touchdown! Big end Mike Dafforn slips into the end zone in the city series win over South.

Turning on the speed and power that he displayed this season, Harold Dimke breaks loose for a gain.

A good block and a big hole allows fullback Ron Wiersch to break through for a sizable gain.

Completing the extra point conversions is an important aspects in high school football. Sonny Gordon boots for the point in a close fought conference game.

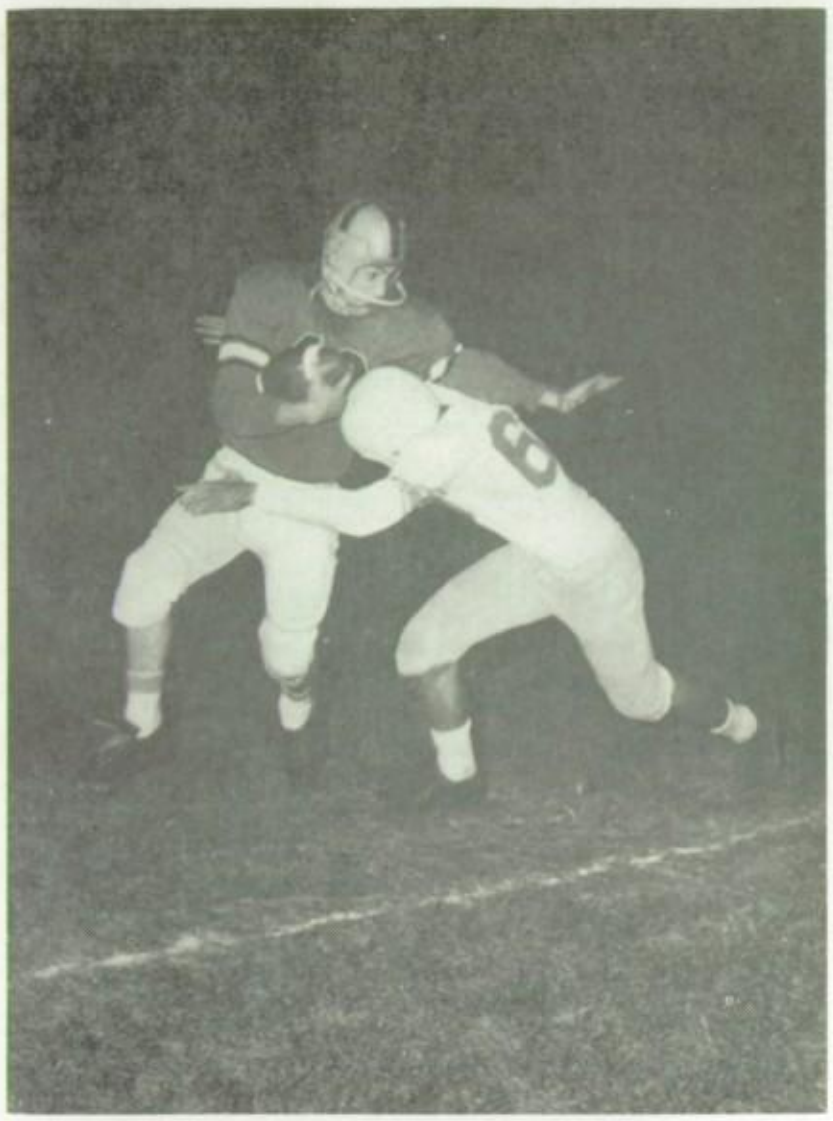

Tackles like this one by Mike Poorman frequently catch opposing backfield men behind the line and drop them fast.

A jubilant Redskin team lets off steam after clinching the City Series title by downing C.C. 6-0. No coach is spared from the shower ceremony as football hysteria sweeps through the locker room for the climax to a great city series.

Row 1: Tom Swank, Gene Parker, Tom Lapp, Steve Shimer, Jim Davison, Denny Baron. **Row 2:** Bill Thatcher, Ron Rang, Dick Geist, Jon Rabus, Steve Reader. **Row 3:** John Griffith, Skip Tanner, Brad Bendure, Steve McLean, Tom Barker, Coach By Hey.

RESERVES AND FROSH WORK FOR THE FUTURE

The future football team will be one with a fighting spirit. The reserve team, (above), coached by By Hey, had a record of 3 wins, 3 losses, and 1 tie. They defeated city teams South Side and Central, and tied Concordia. The boys on the squad had the skill and desire that it takes to be on a winning team and will be of great help to next year's Varsity squad.

The Freshman team (below) compiled a record of 2 wins and 2 losses. These boys who are prospects for North's future Varsity squad, were coached by Don Bruick and By Hey. The squad was ready and able to play each game to their best ability. Defeating New Haven and South Side, these boys gained valuable experience by playing on the squad, and should be beneficial to future teams.

Row 1: Don Ecenbarger, Jim Seiler, Mark Foellinger, Kenton Cecil, Roger Wagner, Tom Day, Mark Ervin. **Row 2:** Don Cromwell, Ronnie Flickinger, Bill Haverstock, Jim Stamm, Al Haney, Max Moore, Paul Seibert. **Row 3:** Fred Noll, Dick Koons, Dave Wyss, Don Walker, Dave Lucas, Leslie Porter, Scott Werling. **Row 4:** Bill Reeves, Paul Lambert, Ted Lepird, Jack Breese, Jim Hoar, Dick Lingerer, Tom John. **Row 5:** Coach Hey, Bill Kelley, Jeff Comment, Steve Larimer, Glen Whittenberger, Coach Bruick.

TEAM BACKED BY ENTHUSIASTIC CHEER BLOCKS

The Girls Cheering Block was under the direction of Mrs. Weber and the Varsity Cheerleaders. They chose as their uniforms for this year: red collars, cuffs, ties, and white gloves to go with their long-sleeve, white blouses and dark skirts. Many routines were worked up such as "All American Team" and "Give Me The Beat." For the tournament they added headbands and pom poms for color.

Senior and Junior boys organized a cheering block again this year. These boys got together and added some of their original cheers to the spirit that helped our players on the hardwood turn in sparkling performances and gain victories.

Although these fellows had no faculty advisors they worked on their own to boost school spirit.

The Varsity Yell Leaders begin practice early in the year.

The Varsity Cheerleaders practiced much and attended camp last summer, where they were taught to use big definite motions and took first place. The peppy girls worked hard on new yells such as "Yum Yum", and sponsored a dance to buy the new red and white skirts and white sweaters while red vests with their names on the back were made. With Darlene Snyder as their captain, the energetic gals backed the Redskins at every game.

PEPPY YELL LEADERS INSPIRE TEAMS ON TO VICTORY

VARSITY — Janet Beckman, Darlene Snyder, Jo Ann Chrzan, Connie Gibson, Florance Winkler.

The Reserve Cheerleaders are a group of girls who cheer for the Reserve home games and are training for Varsity Cheerleading. They work under the Varsity Yell Leaders, substituting when one of them is absent and carrying the North Side Banner out at the beginning of each game. They are also members of the Cheering Block and usually cheer at the pep sessions. Peg Tomlinson was selected by them as captain.

RESERVES—Sally Pickering, Peggy Thomlinson, Phyliss Born, Darlene Beldon, Joyce Clay.

Our school is most fortunate in having such a fine coach as Mr. Rolla Chambers. His amazing records and fine teams are proof enough of this.

Under the able direction of North's veteran Cross Country coach, Rolla Chambers, the two-mile men recorded another respectable season in the sport that North Side has been known for many years.

The hill and dale men compiled a 10-3 season record, finished second in the Sectional to a strong Central team, and fifth in the conference meet.

Next year's outlook is enlightening as only two lettermen will be lost and there will be seven of the varsity returning. This year's captain and only senior, Gary Tustison, and Tom Stanski, who will be ineligible, will be missing from next year's squad. Returning will be this year's top runner Pete Poorman, Steve Rinne, Bob Peppler, Tom Spice, Charles Hostman, Bob Miller, and Steve Newhard.

HUSTLING HARRIERS SECOND

Cross Country Team—**Front row** Bob Miller, Steve Rinne, Bob Peppler, Charles Hostman. **Back row** Gary Tustison, Pete Poorman, Tom Stanski, Tom Spice, Steve Newhard.

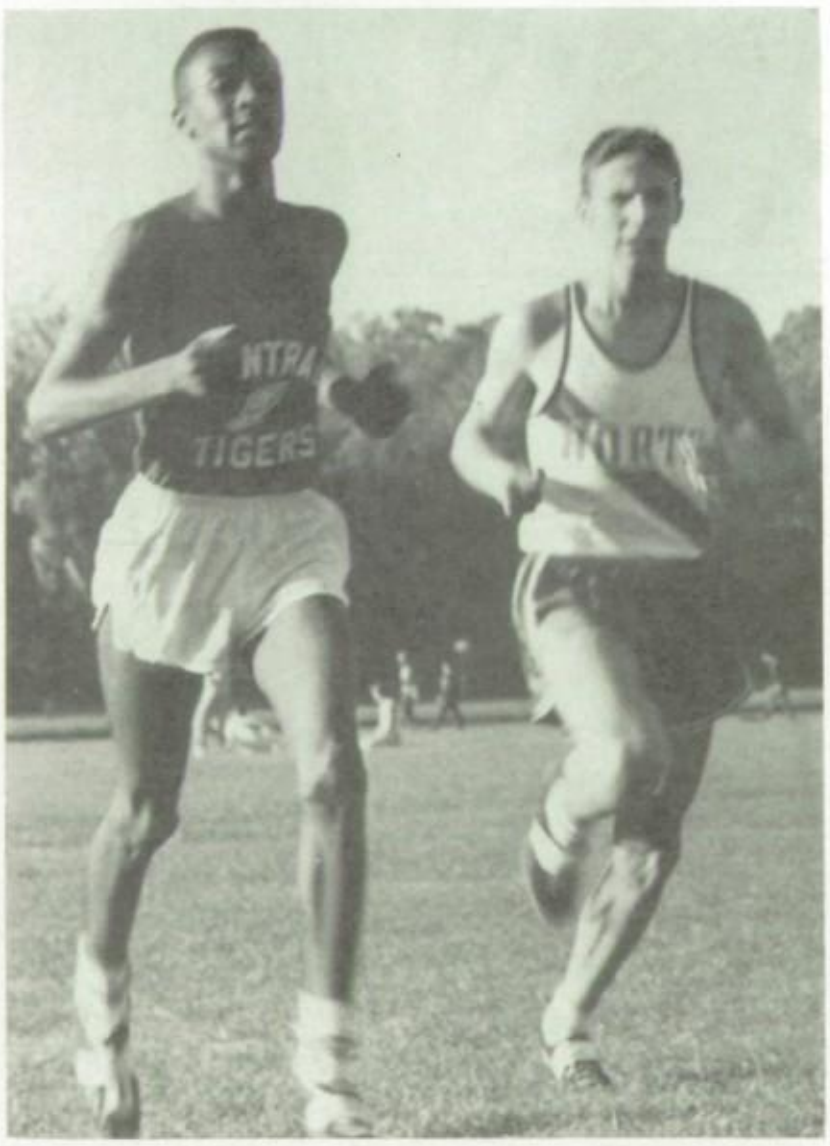

Running in first place for North throughout the year was junior Pete Poorman. As shown in the Central meet, Pete's fine form, good speed, and excellent conditioning enabled him to be of great value in all meets.

Cross Country

21	North	Concordia	32
27	North	South Side	34
19	North	New Haven	42
28	North	LaPorte	29
28	North	South Bend Central	29
17	North	Goshen	44
31	North	South Bend Riley	34
26	North	Mishawaka	30
42	North	Michigan City	19
23	North	Washington	36
15	North	South Bend Adams	50
36	North	Elkhart	19
38	North	Central	17

With a speedy start, North's boys get out ahead of the pack.

IN SECTIONAL; 10-3 SEASON

The secret of success for the squad was team balance. Gary Tustison, Tom Stanski, and Roy Strohl show their backs to the opposition as they pull away for another balanced team score.

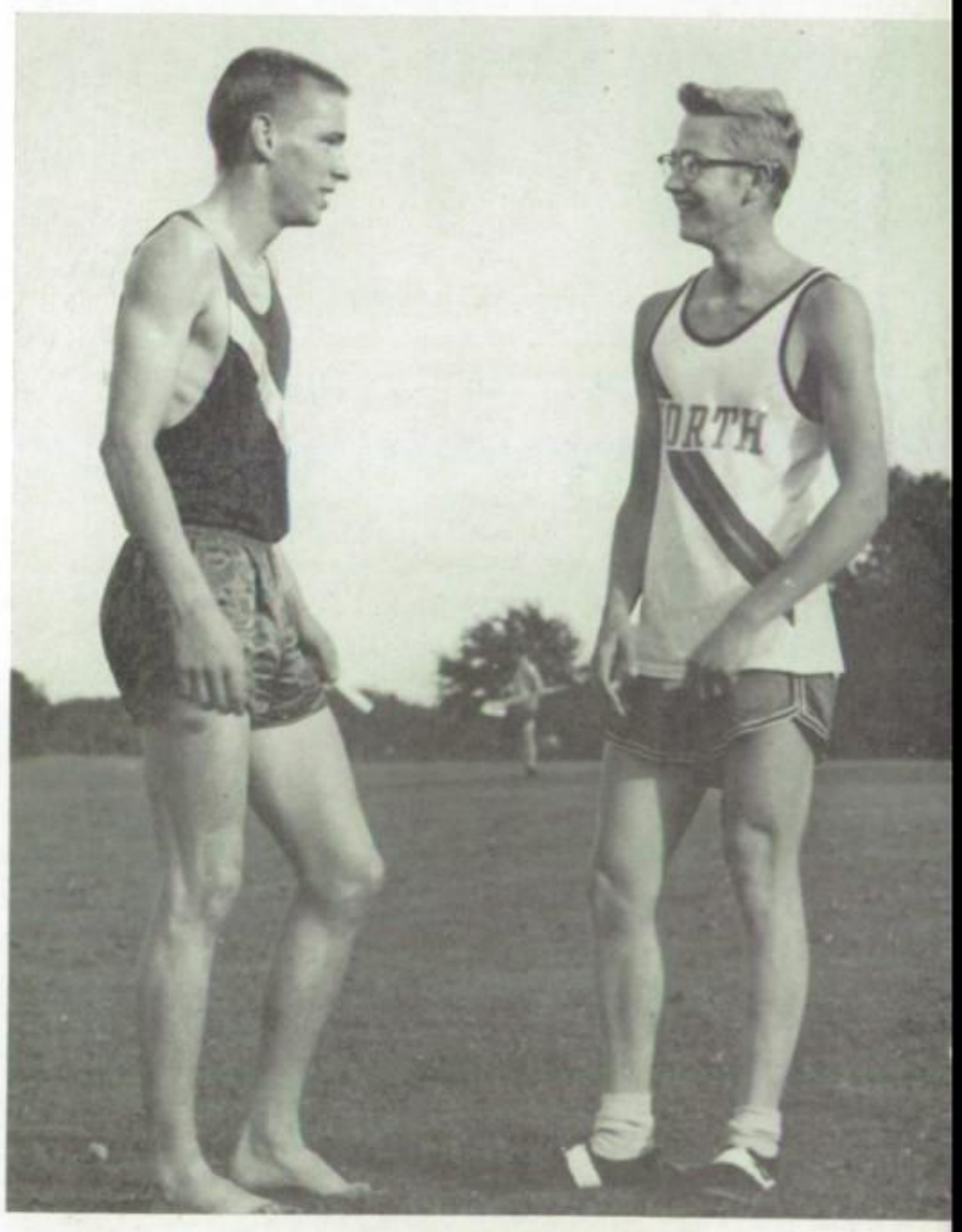

This year's captain and only senior member was Gary Tustison. Here, after a grueling meet, he is talking to the captain of the Michigan City squad, Dave Kocher, and ex North Sider.

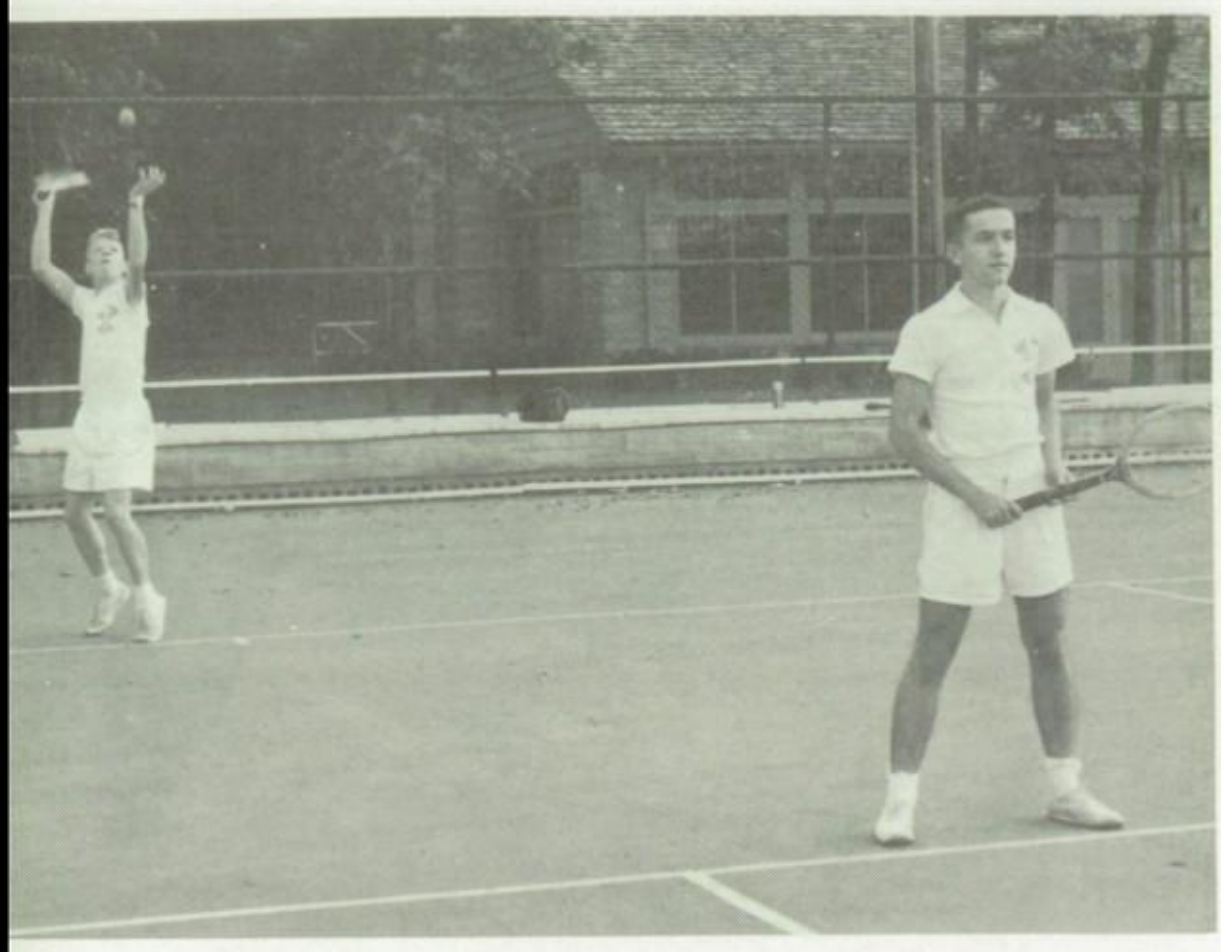

Jay Osborn and Forrest Redding were often used for one of the doubles combinations on this year's squad. Competitive play and fighting spirit made them valuable.

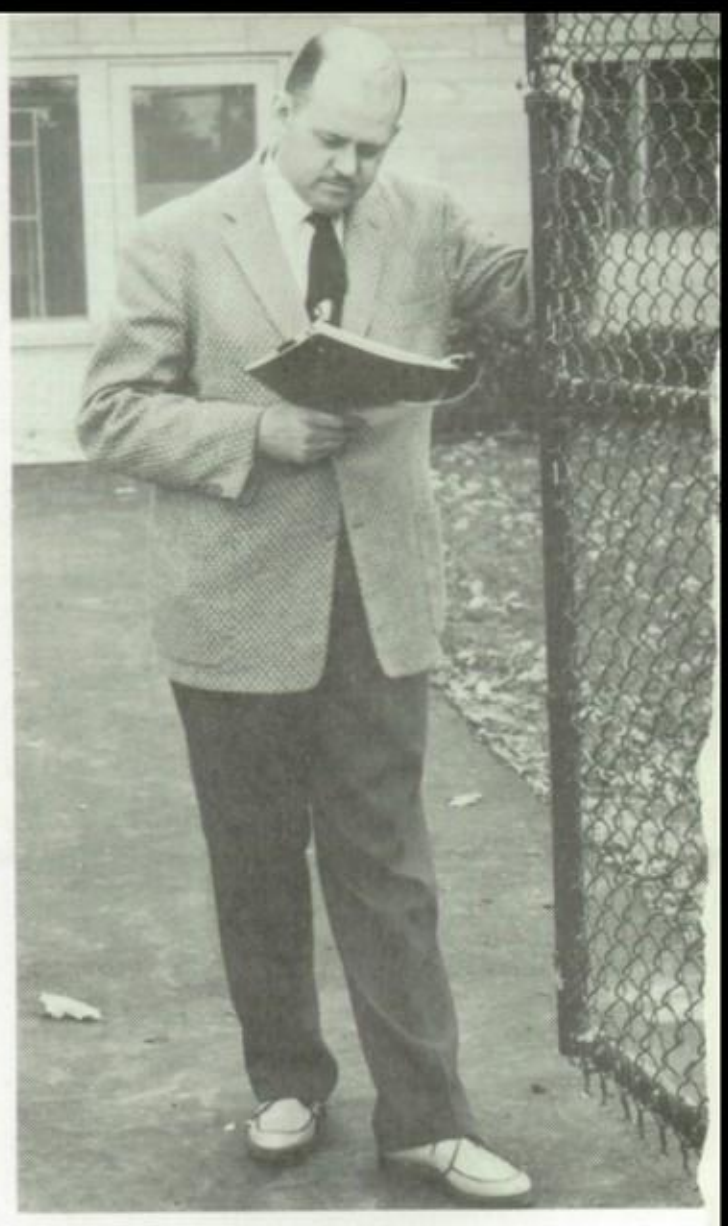

Looking over the season's results, Coach Henderson awaits the last meet.

HENDERSON TEAM BREAKS EVEN; WIN 4, LOSE 4

TENNIS TEAM—**Front Row:** Jay Osborn. **Second Row:** Forrest Redding, Mike McVey. **Third Row:** Phil Fretz, John Johnson, Steve Swank.

"We had an average season," commented Coach Myron Henderson. He added, "the conference had three very good teams this year and I think our fourth place finish is a respectable one."

Elkhart and Michigan City tied the Netmen in a three way tie for fourth place, each team boasting a 4-4 season record.

This year's team was built around Seniors John Johnson and Phil Fretz and Junior Forest Redding, the three returning lettermen. Junior Mike McVey and Senior Steve Swank rounded out the first team. All of these boys were awarded a monogram this year, the captain's stripe going to John Johnson.

The boys generally agreed that Goshen's Redskins gave them the most competition. They rated the two South Bend schools, John Adams and Central, next. John Adams won the Eastern division of the Northern Indiana Conference and then downed the Western division winners for the Northern Indiana Tennis Crown.

Returns with speed and accuracy are the key to Mike McVey's success. Mike, a junior, and in his first year on the team will be a valuable asset to our team next year

The desire to win plus vigorous practice and co-operative play makes the doubles combination of Phil Fretz and Steve Swank most effective.

Tennis

4	North	Riley	1
1	North	Goshen	4
3	North	Elkhart	2
2	North	Michigan City	3
5	North	Mishawaka	0
0	North	S. B. Adams	5
3	North	LaPorte	2
2	North	S. B. Central	3

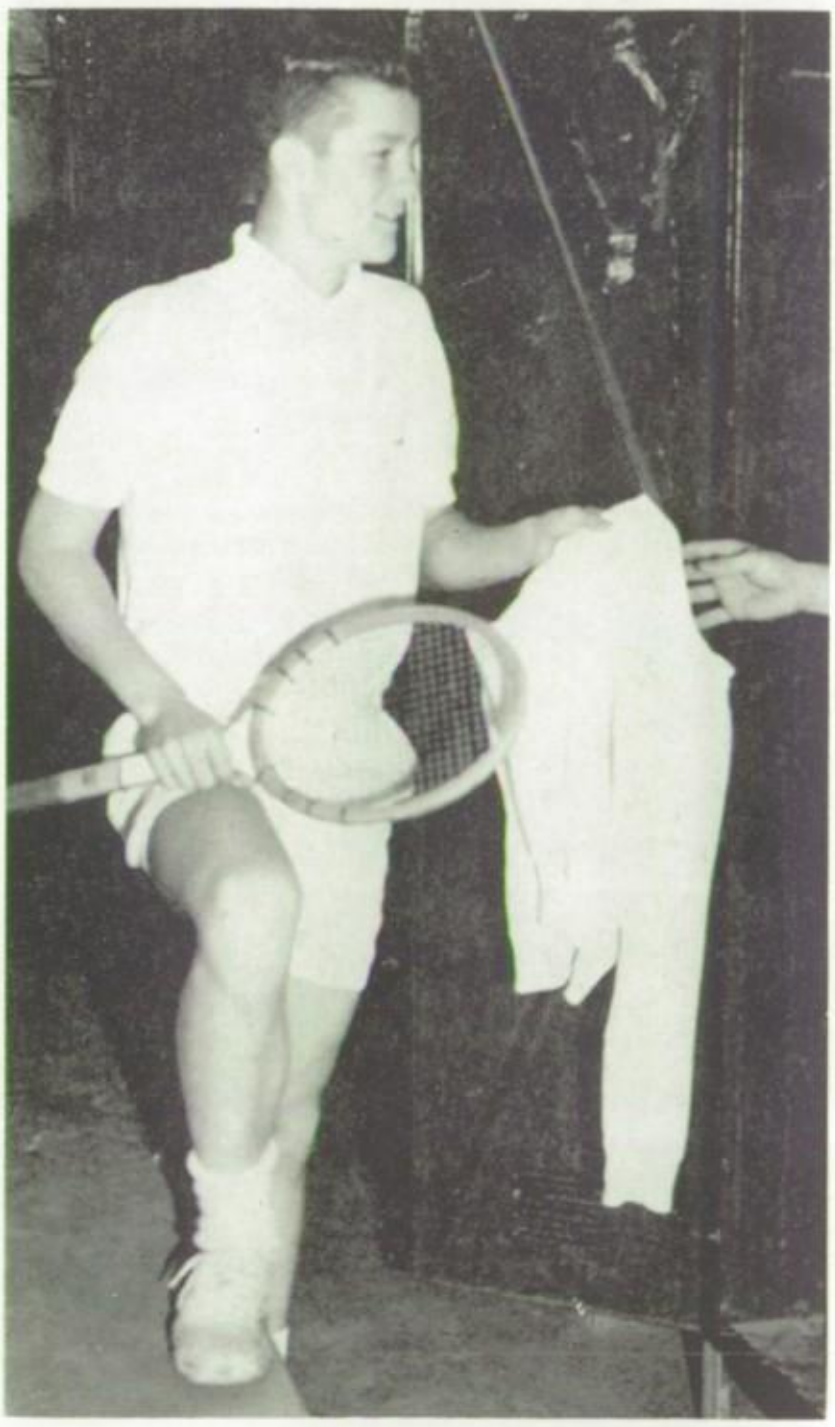

Putting his racket in his locker for the final time, senior John Johnson ends his long and eventful tennis career at North Side. John won his first letter as a sophomore and this year was elected the team captain. His fine play and excellent spirit will be missed in '60.

TRACKMEN POWERFUL AGAIN;

Top: Assisting head coach Chambers this year with track were assistants Kemp, Zimmerman, and Cowan. **Bottom:** Coach Chambers takes time during a close meet to talk over a conflict with ace sprinter Dale Zumbaugh.

With an excess of good quarter milers and good sprinters, Coach Rolla Chambers built his team around the running events this year. With strong mile and half-mile relays also, Coach Chambers expected another good season.

Seniors Jack Arney, Dale Zumbaugh, and Bernard Kelley handled the sprints with Larry Fair and Mike Poorman running the middle distances. Underclass help came primarily from Pete Poorman in the Mile, Tom Stanski in the Half, Jack Hallenback in the high and low hurdles, and Sonny Gordon in the broad jump.

The Redskins showed their power in early meets by defeating Muncie, Kokomo, Central, and South.

Elkhart was expected to give the team the most trouble in their effort for the Eastern Division title of the Northern Indiana Conference, and Hammond has been tabbed as the team to beat for the Northern Indiana Crown. However, the thinliclads were expected to give a good account of themselves as they shot for another state crown.

Before any actual workout, the Redskin thinlies go through a strenuous warm-up of calisthenics and exercises.

SEEK ANOTHER STATE TITLE

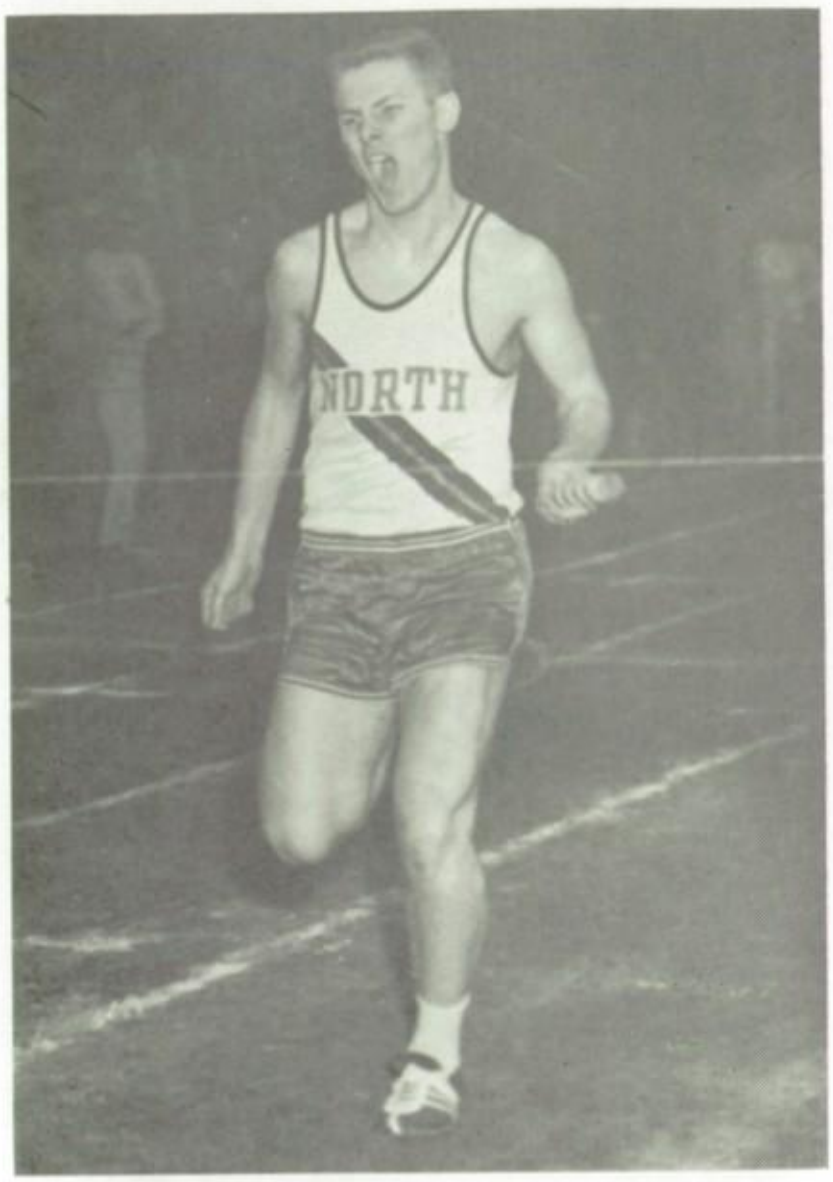

Senior Larry Fair brings the baton home far ahead of the opposition as the Mile Relay triumphs at Bloomington.

Clearing the last hurdle, Jack Hallenback shows the winning form which carried him to victory throughout the year.

FRONT ROW: J. Emenhiser, S. Esterline, D. Prosser, B. Ruch, K. Kniss, L. Fair, D. Zumbaugh, M. Poorman, T. Lindenberg, P. Poorman, B. Kelley, J. Osborn, D. Baron, S. Moser. **SECOND ROW:** J. Ransburg, M. Ervin, B. Kelley, D. Barnard, J. Aiken, R. Macy, J. Hoar, B. Reeves, P. Ormiston, C. Brosius, S. Heine, P. Faccento, D. Walker, L. Summers, S. Larimer, D. Ungerer, T. Runyon. **THIRD ROW:** D. Ummel, S. Werling, M. Foellinger, D. Brown, M. Moore, P. Lambert, S. Shimer, G. Harford, B. Pool, G. Earl. **FOURTH ROW:** Coach Zimmerman, Coach Kemp, J. Emmerson, D. Willis, A. Haney, P. Biery, D. Cromwell, M. Belfry, C. Feustal, L. Yant, J. Worley, M. Ormiston, S. Rinne, J. Griffith, D. Publow, B. Bendure, S. Reader, D. Gaff, Coach Cowan, Head Coach Chambers. **FIFTH ROW:** J. Walley, T. Lapp, J. Rice, D. Kaeck, B. Miller, M. Renforth, J. Smith, J. Brown, T. Harford, R. Strohl, D. Gordon, J. Hallenback, N. Snow, E. Masloob, D. Putman, P. Busse, R. Cummins, J. Davison, J. Rabus, R. Roeback, K. Meyers, T. Spice, T. Newhards.

Long famed for our mile relays, Coach Chambers produced another winning combination with this edition of Mike Poorman, Steve Reader, Mike Ormiston, and Larry Fair.

North's points in the half-mile this year rested on the performances of Tom Stanski. Besides capturing the 880, Tom anchored the record-breaking two-mile relay team.

The one-two punch in the sprints this year was handled by Seniors Jack Arney and Dale Zumbaugh.

Running the 440 and anchoring the mile relay were the cinder duties of senior Mike Poorman this year.

The speedy half-mile relay team added many points to the Redskin cause this season. It was comprised of Jack Arney, Bernard Kelley, Jack Hallenback, and Dale Zumbaugh.

Stan Heine goes up and over the bar in the pole vault. While North was rather weak in the field events this year, they should receive support next year from Stan.

Pulling away at the finish, Pete Poorman wins the mile in the South-Central Meet with a good time.

Special development programs prove very beneficial.

Every boy must have four semester credits of physical education in order to graduate from the Dome.

Because of the large enrollment each class is divided into three parts. Mr. Don Kemp instructs the boys in physical development, Mr. Don Bruick and Mr. Bob Cowan handle the gym division, while Mr. Hyrle Ivy teaches swimming. The boys are rotated through these three divisions in a semester's course, in order that each boy obtains a well rounded program.

In physical development the boys learn to build their bodies through a series of flips and other acrobatic gymnastics. In gym class the boys play many different games including basketball, and kickball. Swimming class gives those boys who don't know how to swim the opportunity to learn, while those who already know participate in races as well as practice to improve their strokes.

THREEFOLD GYM PROGRAM DEVELOPS REDSKINS

Mr. Hyrle Ivy's boys swimming classes offer a very refreshing diversion from the classroom. These classes in water sport and safety are especially welcome come spring.

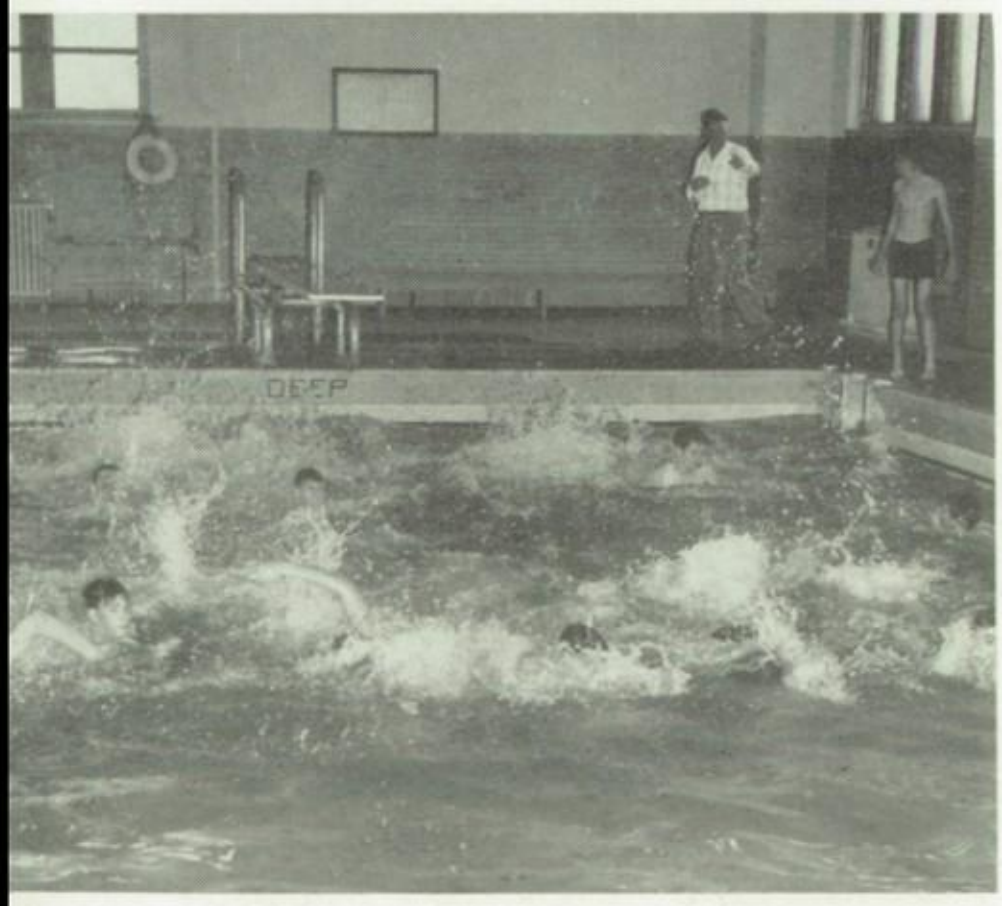

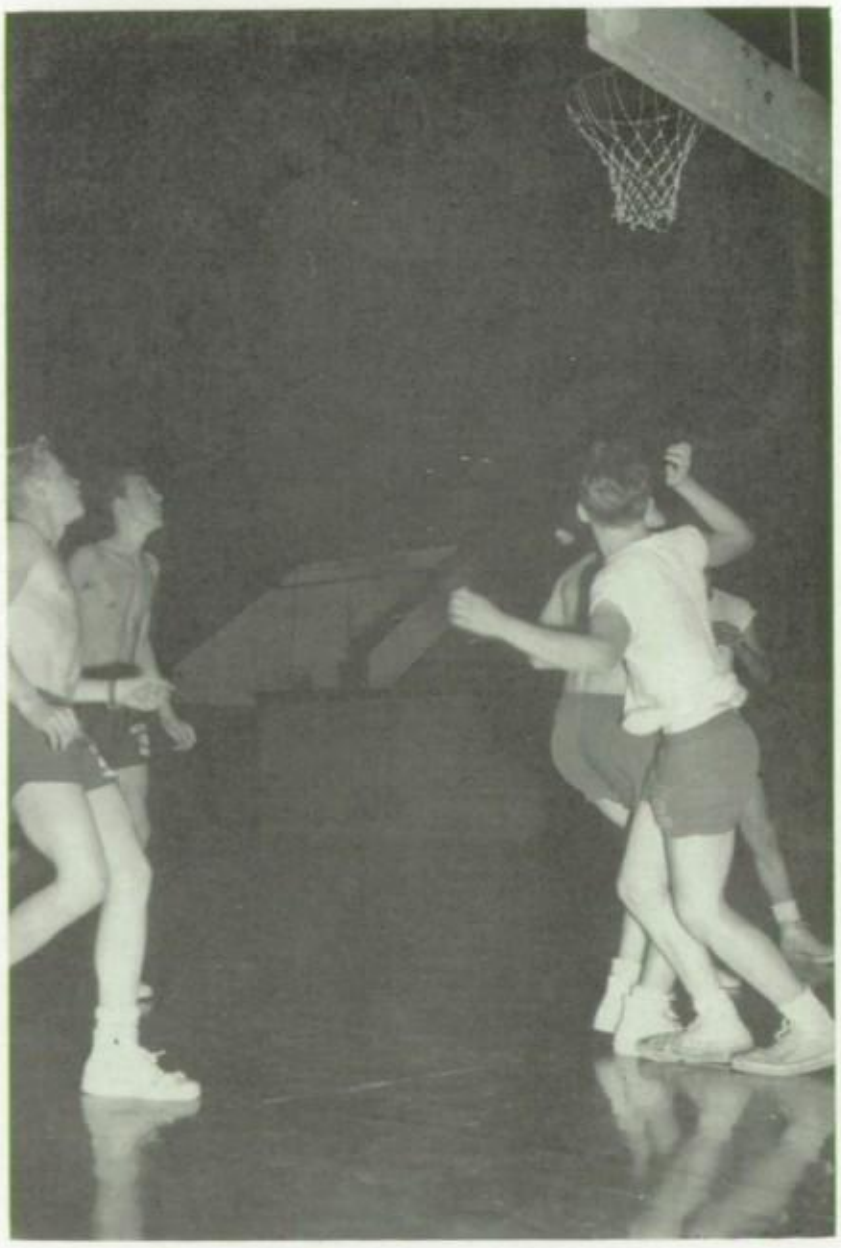

Basketball is just one of the many entertaining sports offered to the boys in the gym classes.

Physical education is a part of every freshman, sophomore, and junior girl's curriculum. These girls meet twice a week for instruction in the gym or swimming pool.

Since all freshman girls are required to take gym, the classes are large and only group sports may be taught. Modern dance, square dancing, girl's basketball, volleyball, and softball highlight this phase of the physical education program. Miss Carroll and Miss Gause both teach frosh classes, with Miss Carroll handling all of the advanced gym classes.

Because of the smaller enrollment in advanced classes, some of the individual sports such as Table Tennis, archery, and bowling are taught.

Miss Gause instructs the swimming classes, which are subdivided into four parts. These are beginning, intermediate, advanced, and lifesaving. The girls learn to swim, learn the different strokes, practice and improve their strokes, and receive senior lifesaving badges for these four divisions.

When the weather is right, the girls take to the outside for an enjoyable game of softball.

GIRLS GAIN VARIETY OF PHYSICAL EDUCATION

Swimming provides the girls with a pleasant hour of learning new routines and having fun.

Gym classes for girls prove helpful in many ways .

ROW 1: Lucy Lyle, Marlene Thomas, Karen Stieglitz, Karen Gater, Kay Notestine, Ruby Springer. **ROW 2:** Sharon Stark, Karen Holmes, Ruth Vargas, Nancy Woltz, Marvel Gray, Carol Page, Esther Breese, Karen Keller, Carol Lauer. **ROW 3:** Barbara Fuzy, Janet Keeler, Elaine Rousseau, Rosalyn Loos, Sheila Rittig, Sandy Read, Pat Bruck, Jerlyn Garling, Wanda Lane, Imogene Ricketts. **ROW 4:** Jan Nichols, Donna Lechleitner, Bev Glick, Anne Rogers, Carol Rufner, Diane Hanchar, Joyce Remenschneider, Karen Marsh, Helene Riedel, Carol Bashelier.

GAA STIMULATES ATHLETIC CURRICULUM

This year's officers, along with their advisor, Miss Carroll, were Kay Notestine, Esther Breese, Sandy Read, and Pat Bruck.

GAA, under the direction of Mrs. Jean Gause and Miss Ruth Carroll completed another successful year. President elect of the club was Kay Notestine. Sandy Read served in the capacity of Vice President, while Ester Breeze was chosen Treasurer.

GAA is open to all girls. Its purpose is to stimulate the co-curricular phase of the high school girls physical education program. The local organization is a member of the statewide, Indiana League of High School Girls Athletic Associations.

Special events of the year included a weekend trip to a state leadership camp and a later trip to a district dance clinic.

These girls hold their business meetings the first Monday of each month. However, almost every afternoon there is some activity going on for which members can earn points. Swimming, as well as various gym games can net points for the girls. According to the state point system, members can also get credit for recreational activities away from school. These include the following: skating, bowling, bicycling, horseback riding, and numerous others.

The Ripplettes practice long hours to perfect their routines for the water show.

Ripplettes, North's advanced swimming club for girls, had a membership of sixteen this year. Their new advisor was Mrs. Gause.

There has been keen competition for membership in this select group of mermaids since only Sophomores, Juniors and Seniors may join. In the spring of the year members judge tryouts on the following: ballet legs, dolphin, revolving duet, oyster, submarine, surface dives, somersault, and basic strokes. In addition to these qualifications prospects must be able to swim twenty-two lengths of the pool and maintain at least a "B" average scholastically.

This was the year for the club's biennial water show. This year's program was entitled "Dreams in Color." The general chairman of the event, which was put on under the girls' supervision, was Sally Henry. Two girls' advanced swimming classes and several boys also took part. This was the first year boys had taken part.

WATER SHOW HIGHLIGHTS YEAR FOR RIPPLETTES

The Ripplettes this year were Pam Barnam, (on raft) Karen Karger, Kathy Kreigh, Sandy Read, Judy Glock, JoAnn Chrzan, Colleen Longsworth, Janet Beckman, Marsha Grant, Marsha Seibert, Sally Henry, and Ila Bohlander.

KEMP REVIVES EXTENSIVE INTRAMURAL PROGRAM

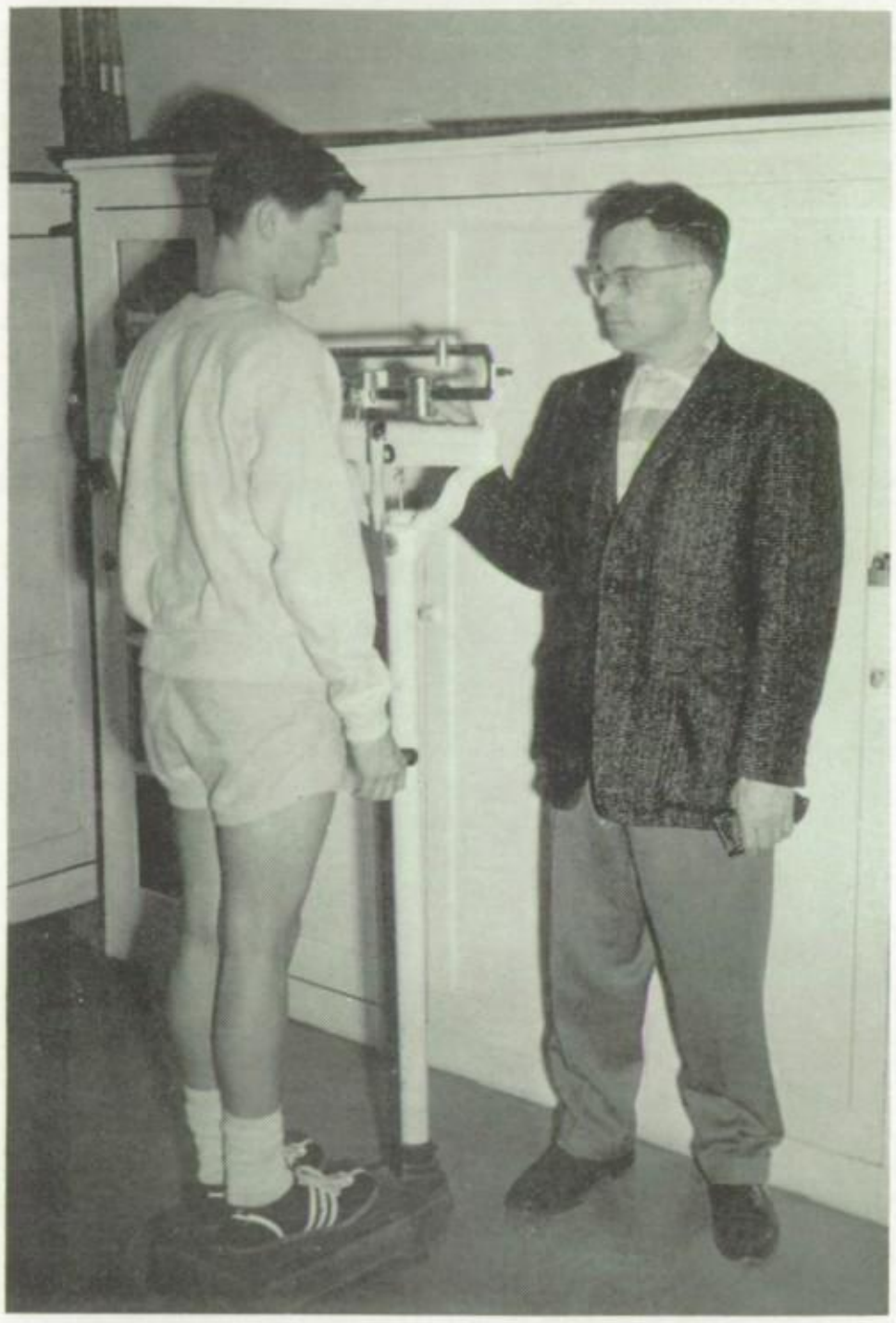

Mr. Don Kemp was responsible for renewing the Intramural program.

Mr. Don Kemp expanded North Side's Intramural program this year with the addition of seven new activities. Mr. Kemp states that these activities are only the start of what he hopes will blossom into a full fledged program in the near future.

Knowing that a majority of the boys around the Dome do not participate in athletics, Mr. Kemp is introducing numerous other activities in addition to the varsity sports on an intramural level. His main objective is to offer a form of exercise to those boys who do not take gym any more. Many who are currently participating in physical education classes are also taking advantage of the increased program. Mr. Kemp is proud of the interest shown this year and hopes even more boys will be able to participate next year.

An estimated five hundred boys turned out this year. Basketball was deemed most popular as one hundred and ninety-two boys signed up for the sport. Wrestling, which was divided into weight classes, drew the attention of seventy-one boys. Touch Football and Cross Country were next in popularity.

Mr. Kemp hopes to have an Intramural lineup such as follows: Cross Country, Touch Football, Tennis, Horseshoes, Swimming, Golf, Bowling, Ping Pong, Wrestling, Basketball, Volleyball, Track, and Softball.

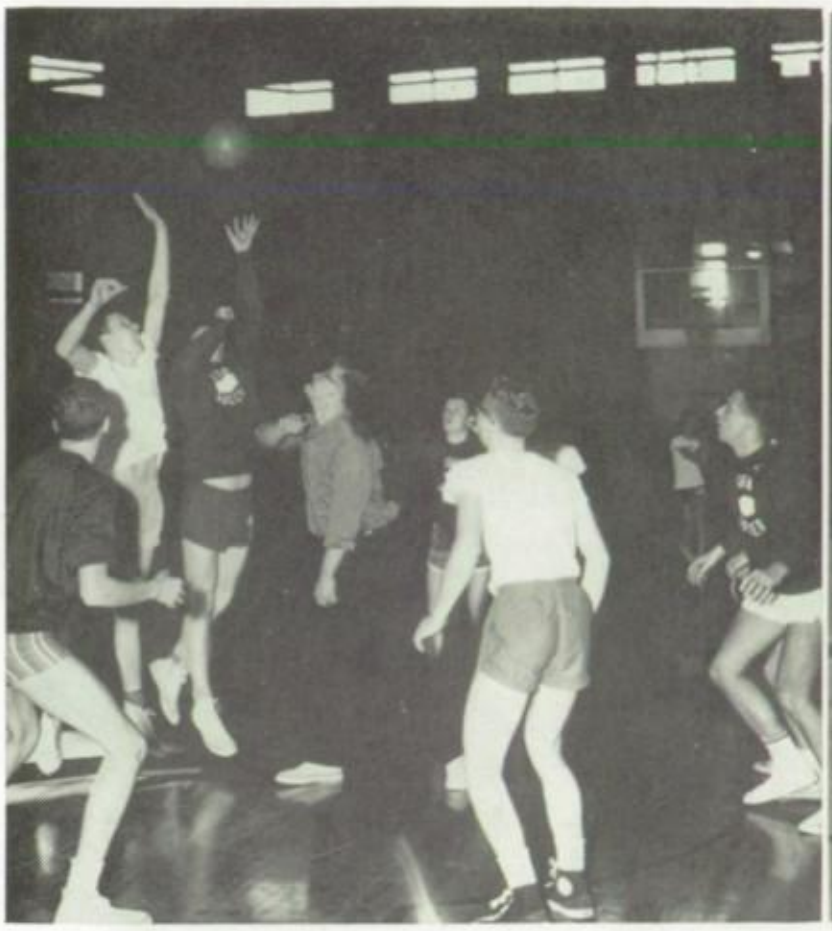

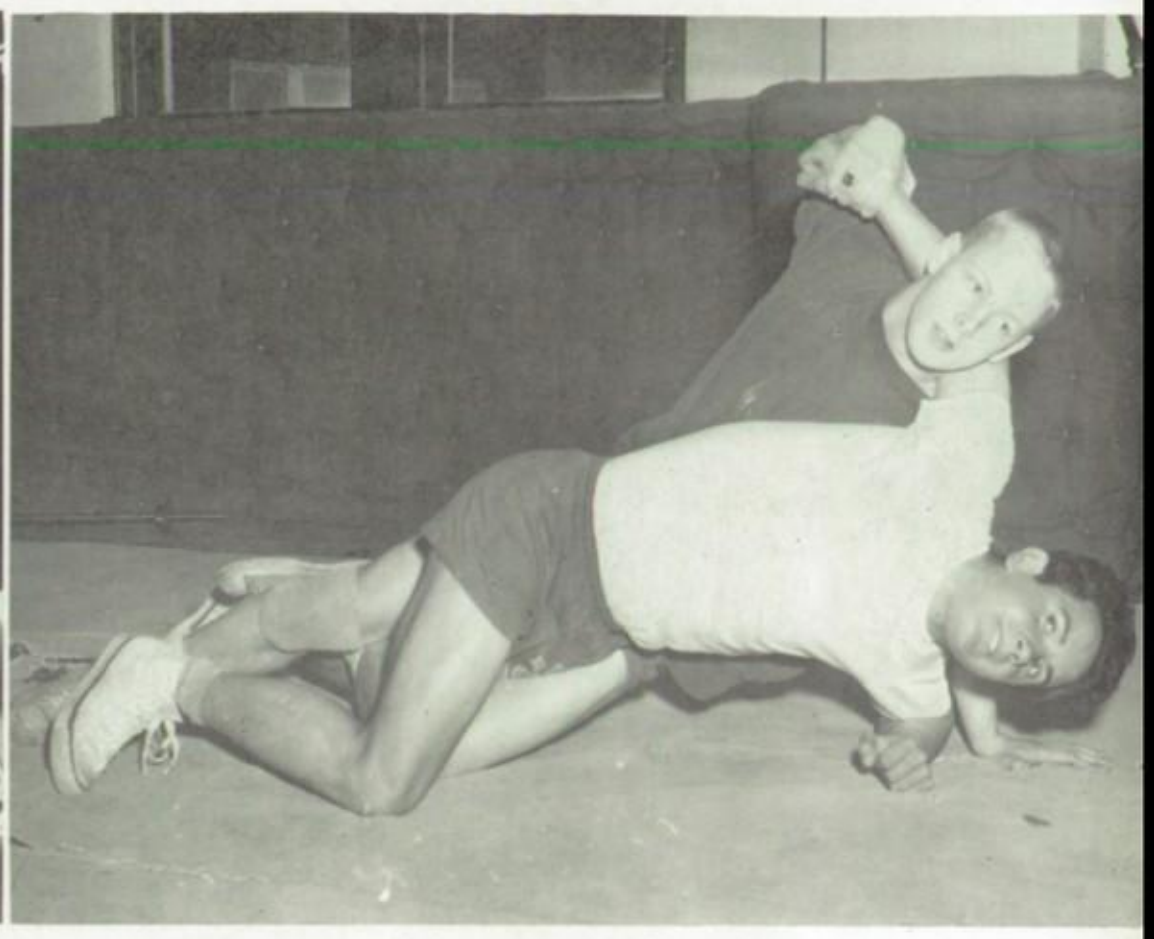

Basketball provided many thrills for Redskins this year. Here the Sofa Soccer squad battles for the championship. Wrestling was a welcome addition to the sports program. Tom Shoaff is attempting a hold on Joe Emenhiser.

Horseshoes was an unusual sport added to the intramurals this year.

During the lunch periods, football captured the interest of many Redskins. This was another of the many sports opportunities offered by the intramural program initiated by Mr. Kemp. This and many others were widely accepted at North.

Keefer Printing Company

714 W. Washington, Fort Wayne, Indiana

Anthony 1484

Serving Fort Wayne and vicinity with Quality Printing for over 45 years

For Your Yearbook of Distinction

FORT WAYNE ENGRAVING COMPANY

120 W. Superior St., Fort Wayne, Indiana

Mark the occasion with a *Photo-Reflex Portrait*

LET THE UNIQUE MIRROR CAMERA OF YOUR OFFICIAL YEARBOOK PHOTOGRAPHER BE YOUR RECORDER OF ALL MEMORABLE OCCASIONS

WOLF & DESSAUER

Photo Reflex Studio Lower Level

AUTOGRAPHS

AUTOGRAPHS

AUTOGRAPHS

AUTOGRAPHS